TROJAN
1968

Dudley Reaves

87
55
72
77
32
70
60
65
43
24
30
31
64
85
69
10
86
62

TROJAN

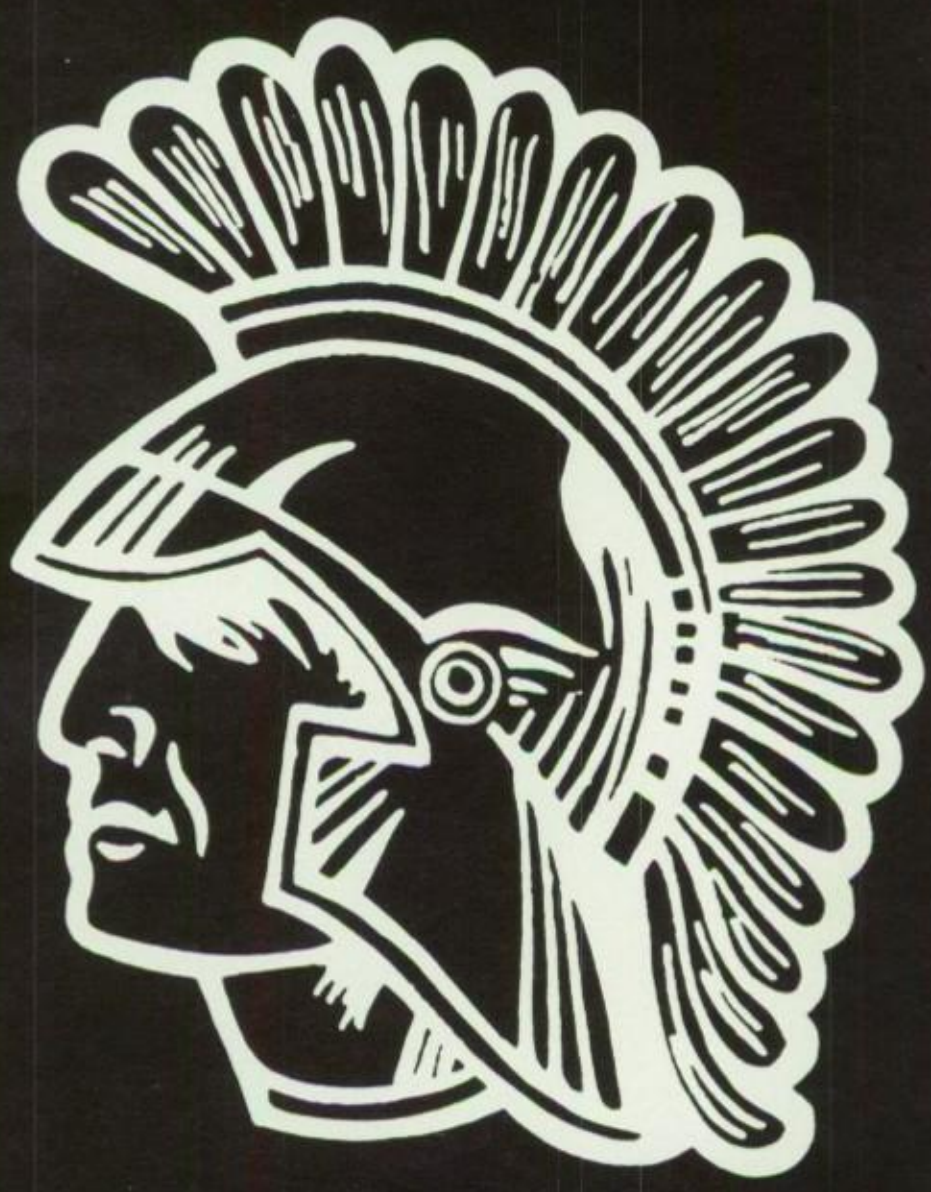

1968

New Hope
High School

Volume 16

Columbus,
Mississippi

Table of Contents

Dedication..... 4
Administration 5
Class Division.....11
Jr. Hi Division.....35
Elementary 41
Favorite Division.....57
Athletic Division.....69
Activities Division.....89
Organization Division 105
Advertisement Division 119

Who Doesn't Know . . .

. . . the good-natured woman with the winning smile?

Who doesn't know the woman who has sound advice on every subject from academic problems to the latest romance?

Who doesn't know the woman with the tremendous TROJAN spirit?

Who doesn't know the woman who voluntarily gives so much of her time to the Junior-Senior Banquet, to directing the Junior Play, and sponsoring our annual?

Who hasn't heard the familiar cry . . . "Mrs. Bennett, Mrs. Bennett, Come to the Office, please!"

It is to you Mrs. Bennett, that we proudly dedicate the 1968 TROJAN and say thank you for your hard work and dedication.

. . . Mrs. Jane Bennett

Mrs. Jane Bennett

ADMINISTRATION

Our Principal . . . Mr. Gary

Robert Blain Gary,

New Hope's principal for the past four years, has taken a vital interest in the growth of our school and in the community. He has participated in the many activities of the school, always striving to open the doors of opportunity for the boys and girls so that their lives may be enriched.

"It is my wish that each student who attends New Hope will be a better person when he leaves than he was when he came."

Mr. and Mrs. Gary

Lowndes County School Board

John Hardy, A. D. Hatcher, County Superintendent of Education, John Reichle, Charles Betts, Ralph Odom, and Randolph Brown

RUDY WEST

JOHN KELLUM

JOHN T. HALL

DICK COLE

F. E. NICHOLS

Local Board

1968 New Hope

MRS. JOY NICHOLS
Science

MISS LOUISE
CULPEPPER
Librarian

MR. J. W.
CREEKMORE
Mathematics

MRS. JANE
BENNETT
English

MR. LEW CORNELIUS
Football Coach

MR. JOHN GILLIS
Basketball Coach

MRS. JAMIE
GALBRAITH
Secretary

MR. MARVIN
RICKMAN
History
Driver Education

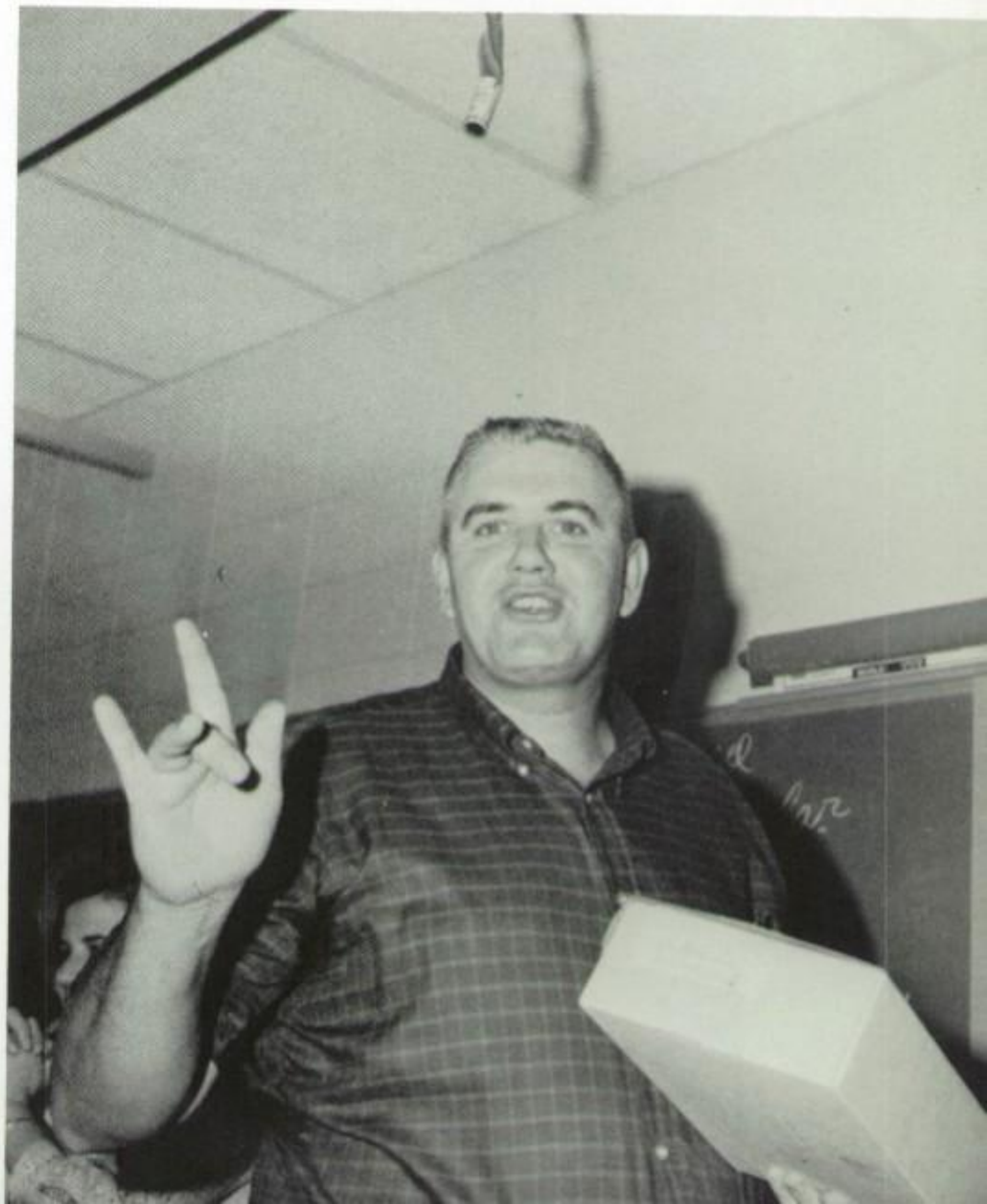

High School Faculty

MRS. GAIL WRIGHT
Mathematics

MRS. KATHERINE LEONARD
Home Economics

MR. FRANK LOCKHART
Science

MRS. SHARRI COCKRELL
English

MR. GEORGE SHELTON
Government

MRS. ELIZABETH GARY
History

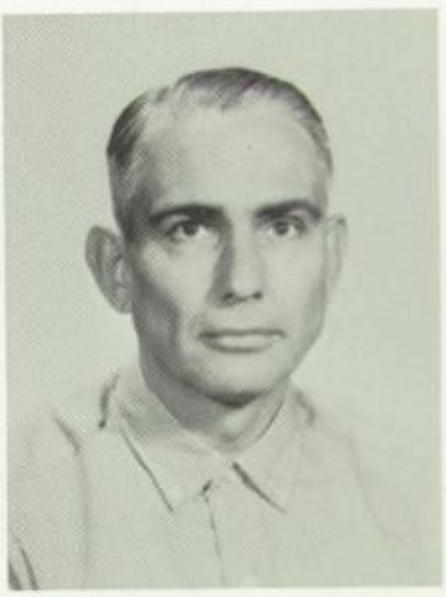

MR. J. W. ASHLEY
Agriculture

MRS. MAYE YOUNGBLOOD
Science
English

MRS. LILLIAN BETTY
Business Education

MRS. ETHEL MANN
Guidance Counselor

Cafeteria Staff

MRS. ROBERT
BROWNLEE
Manager

MRS. MARY
THRASHER

MRS. NANCY
FORRESTER

MRS. FRANCES
RICHARDSON

MRS. TIBIE
WARD

Custodian

MR. WILTON PORTER

SENIORS

Senior Class Officers

President
GARY CHISM

Vice-President
JIMMY OGLESBY

Secretary
LYNN CREEKMORE

Treasurer
MICHELE DOWDLE

Reporter
JEANNE HUDSON

Student Council Representative
PATSY GARDNER

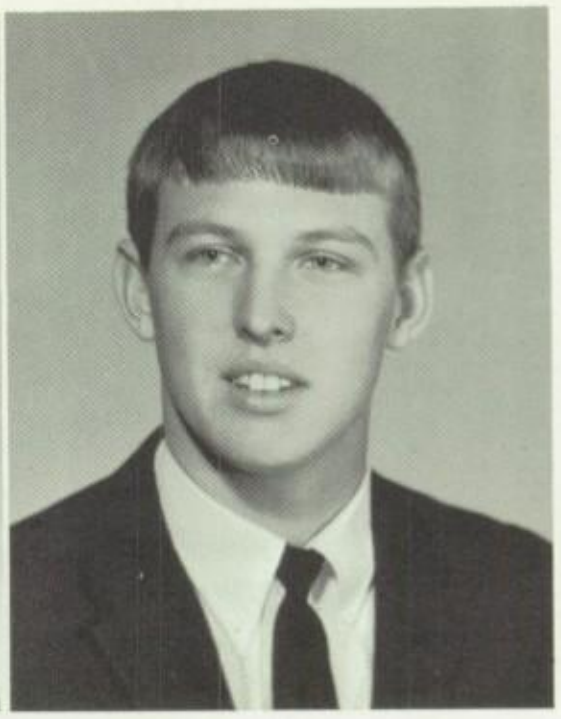

CAROL BARHAM

JIMMY BARRETT

TERRY BROWN

TINA BROWN

BARBARA BROWNING

GARY CHISM

JOHN CLARK

RACHEL COLE

RICHARD COLE

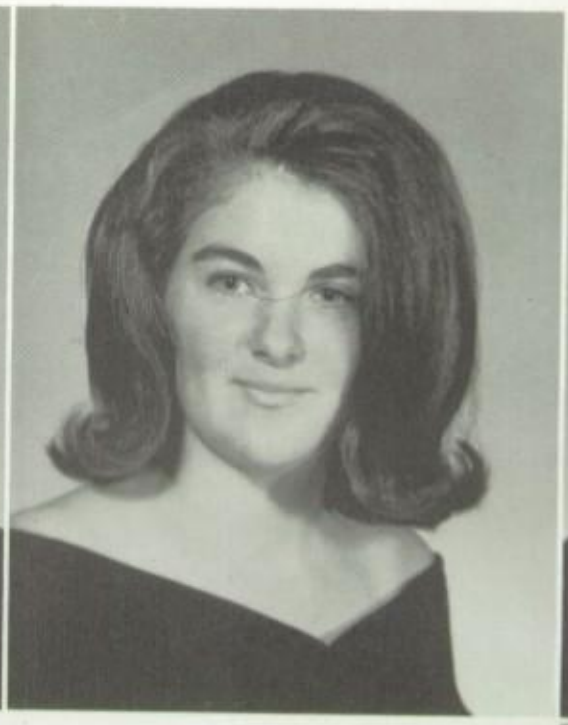

LYNN CREEKMORE

JERRY DOBBINS

DENNIS DOUGHTY

MICHELE DOWDLE

BERNICE EDGEWORTH

MARGARET FONDREN

JUDY GANDY

PATSY GARDNER

GENE GILLIS

MITCHELL GLENN

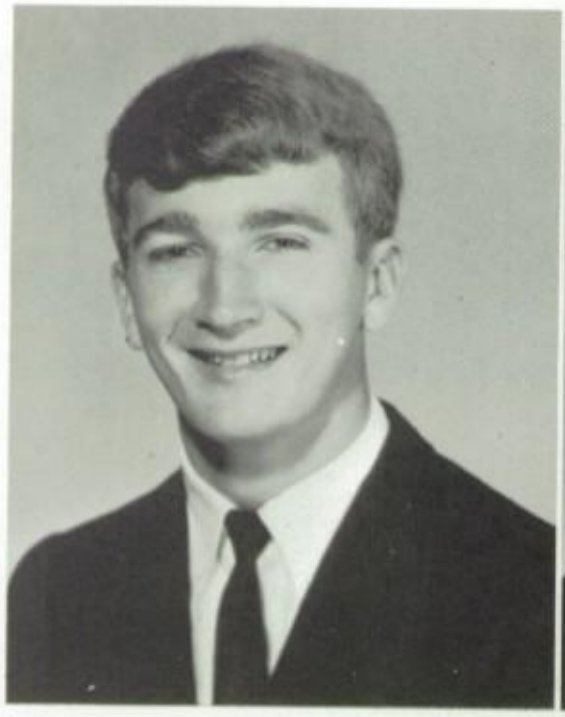

ANNETTE GOODMAN

RODNEY GRAVES

CAROLYN HALL

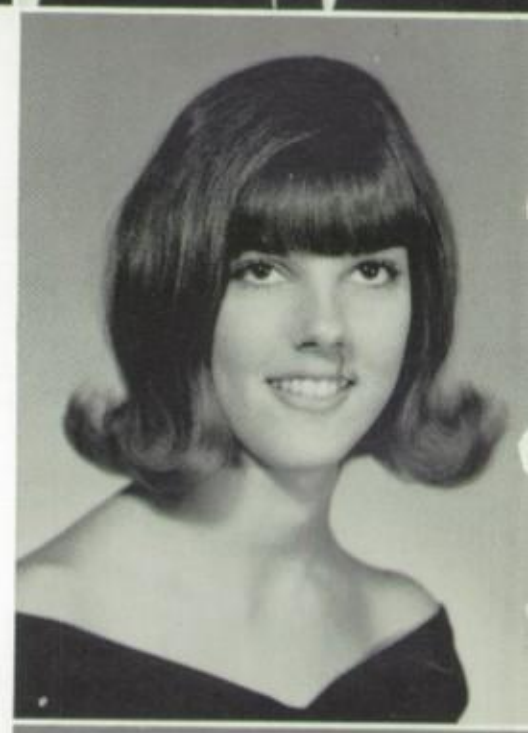

JOYCE HAYES

JIMMY HENSON

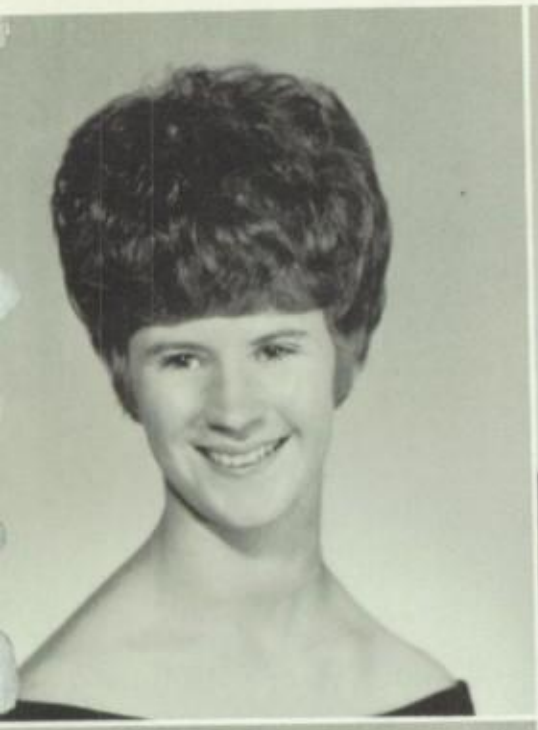

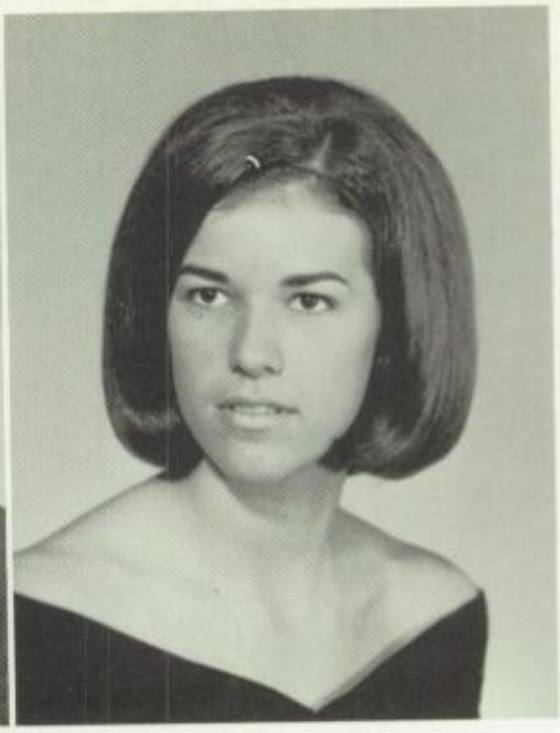

NORMA HILL

SONNY HILL

JEANNE HUDSON

ELAINE
HUTCHERSON

CYNTHIA JEWELL

BETTY JOHNSON

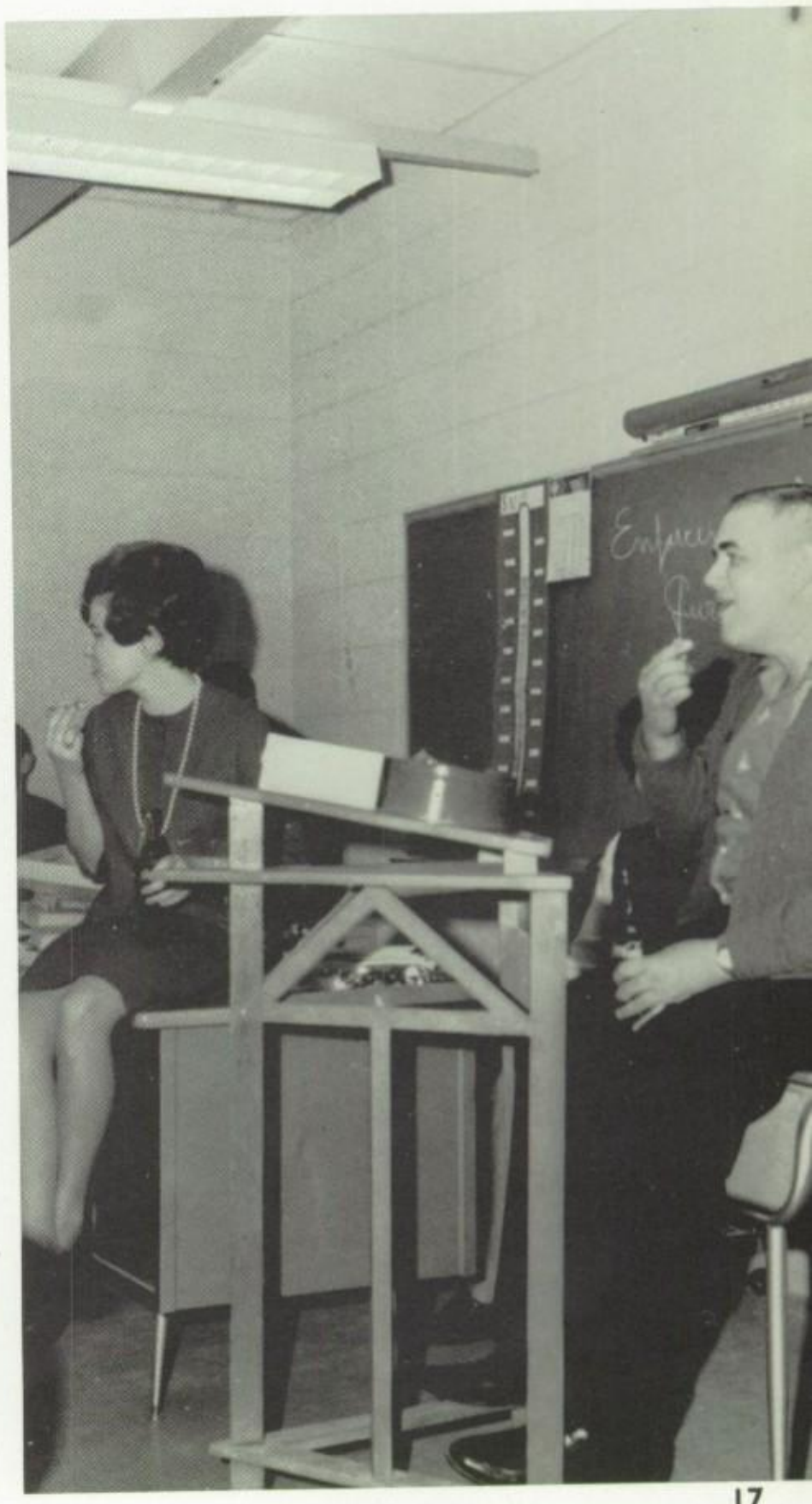

BETTIE
LIVINGSTON

DOUGLAS
LIVINGSTON

DENNIS McCOOL

FAYE McCOOL

ROBERT McKAY

KATHY
McPHERSON

ROBERT
McPHERSON

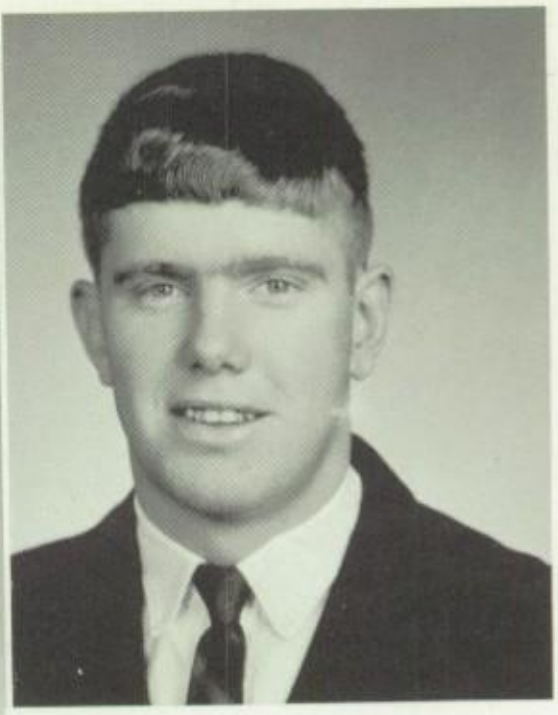

JERRY NEYMAN

HILDA O'BRYANT

JIMMY OGLESBY

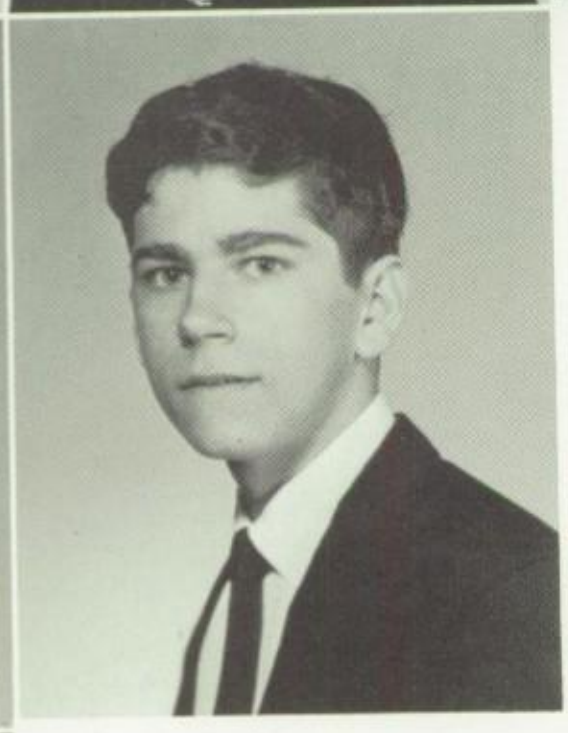

ALICE PATE

DONALD RAY

GLORIA RAY
JONES

CHARLIE
STUDDARD

MARTHA SUDDUTH

BILL WEATHERS

RONNIE WEST

RONALD WHEAT

RANDALL WIGGINS

ROGER WILLIAMS

SANDRA WRIGHT

Senior Snaps

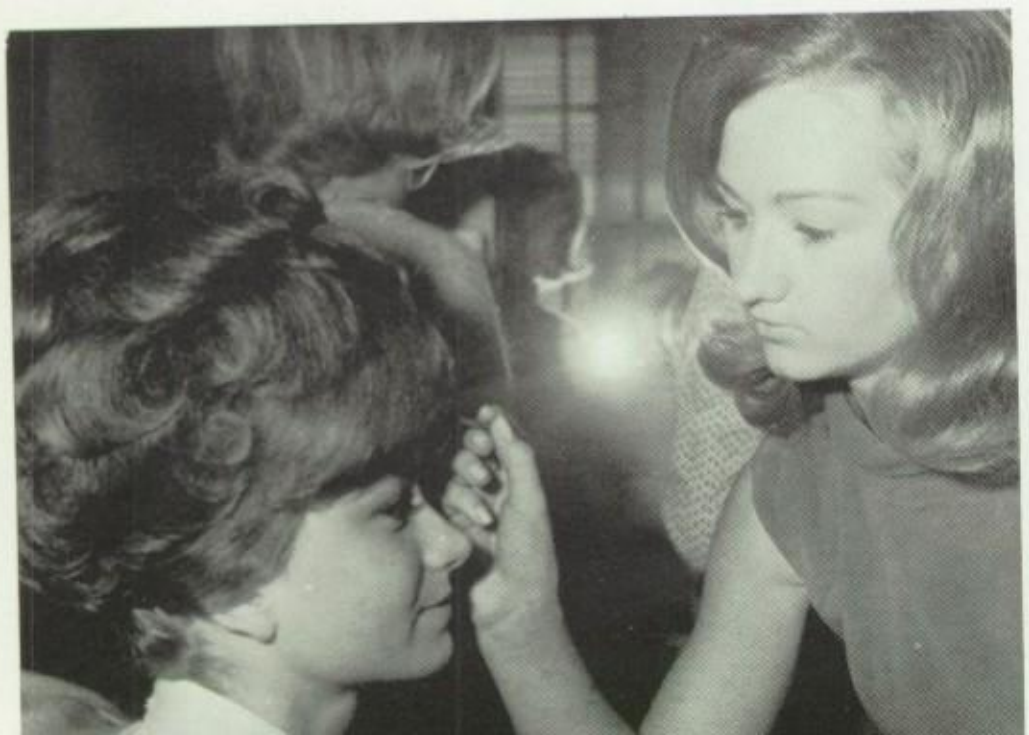

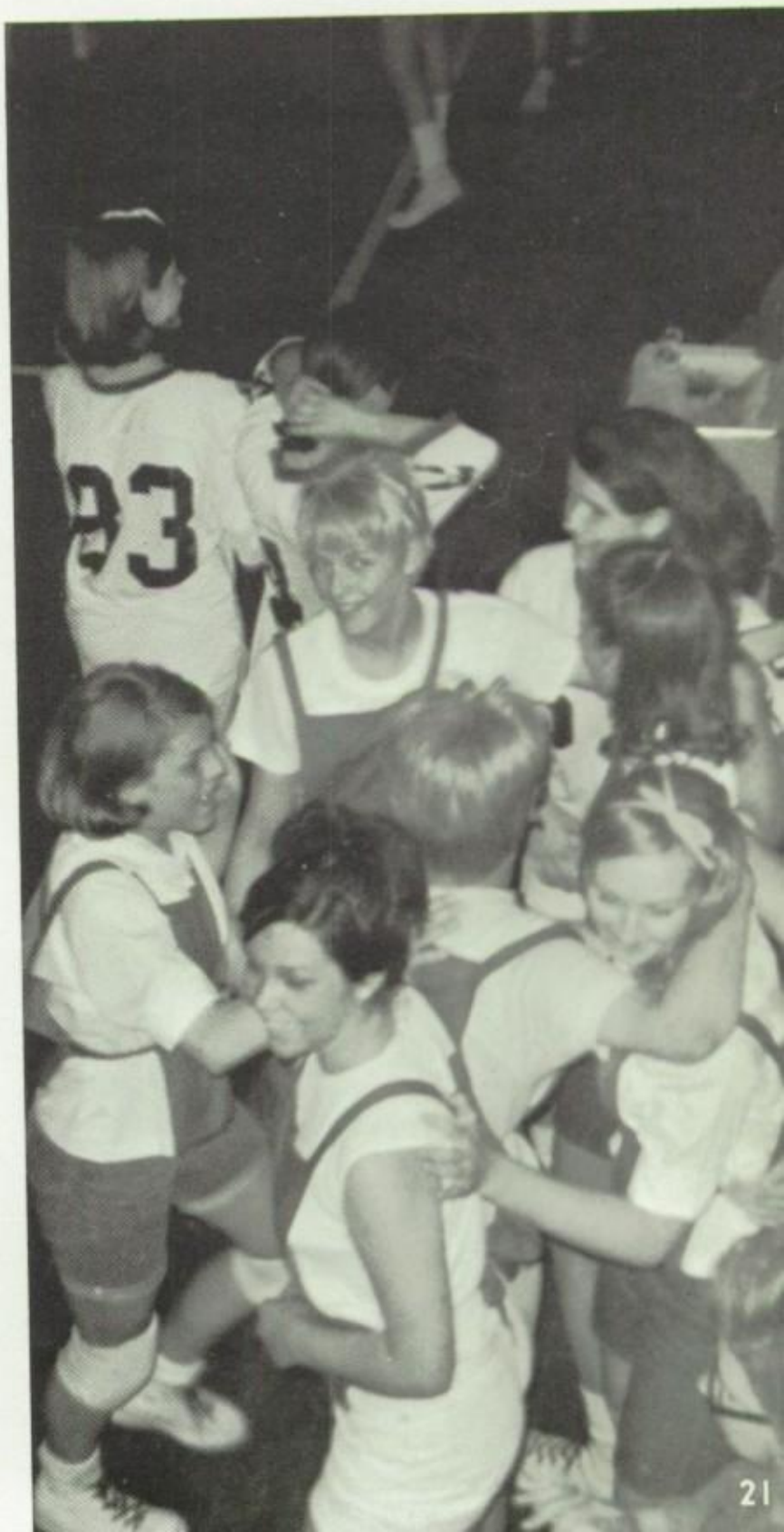

Presently Over, Yet Never Forgotten

A bunch of tired Seniors.

Good-by cruel world!!

Has anyone got a light?

I forgot my bathing suit!

Let's go home, folks!

All aboard.

JUNIORS

Juniors

President - JOEY HENDRIX
Vice-President - DEREK YOUNGBLOOD
Secretary - BARBARA WEATHERS
Treasurer - BETH ODOM
Reporter - LURA ALDRIDGE
Student Council Representative - MARCIA KELLUM

Lura Aldridge
Roy Lee Bailey
Linda Baines
Larry Boyd
Dale Brewer

Donnie Brown
Gary Clark
Nanette Clark
Wayne Clemmons
Belinda Davis

Billy Dobbins
Rita Eads
Brenda Edwards
Diane Edwards
Diane Ellis

Glenda Gardner
Allan Glenn
Jimmy Godfrey
David Goodman
Jerry Green

Carl Hanson
John Harmond
Sandra Hartley
Joey Hendrix
Buddy Henry

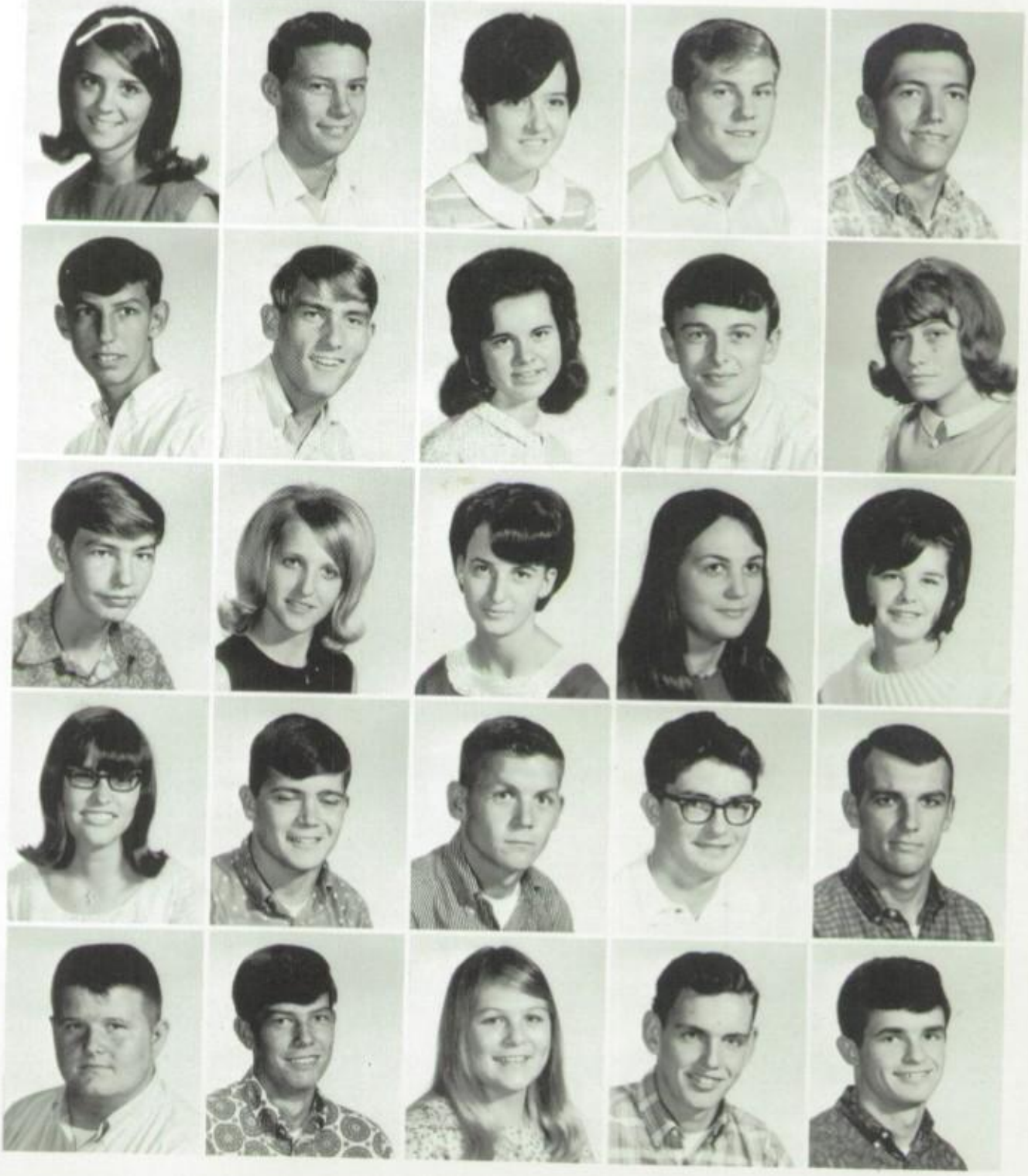

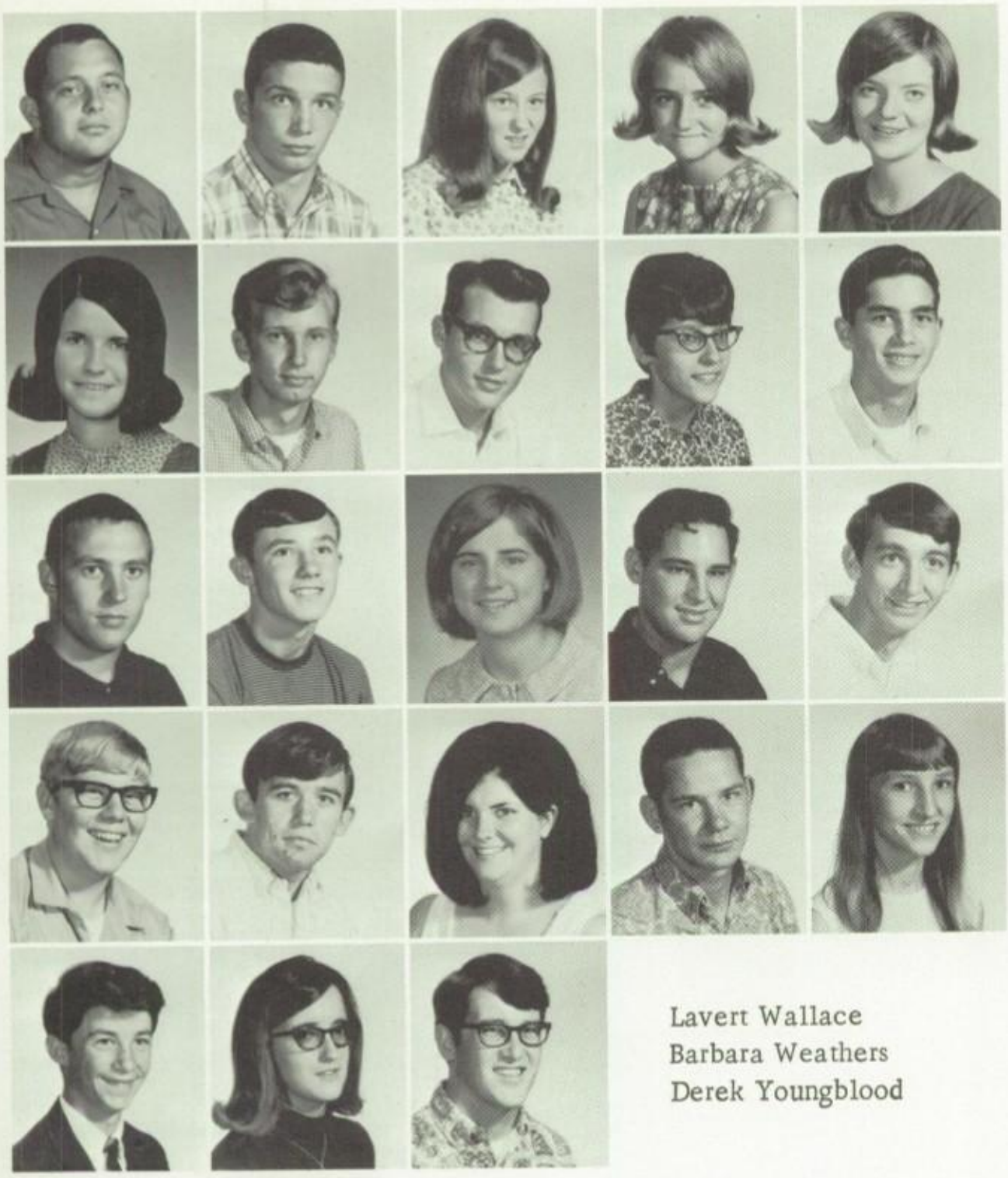

Harold Hill
David Holliman
Parricia Honeycutt
Lavada Jewell
Olivia Junkin

Marcia Kellum
Paul Livingston
Terry Mahan
Nancy Mahnken
Larry Manzolillo

Dave McPherson
Jimmy Minor
Beth Odom
J. B. Prowell
Richard Richardson

Fred Robertson
Jim Sansing
Linda Sergerson
Joe Shepherd
Nell Sprouse

Lavert Wallace
Barbara Weathers
Derek Youngblood

Junior Snaps

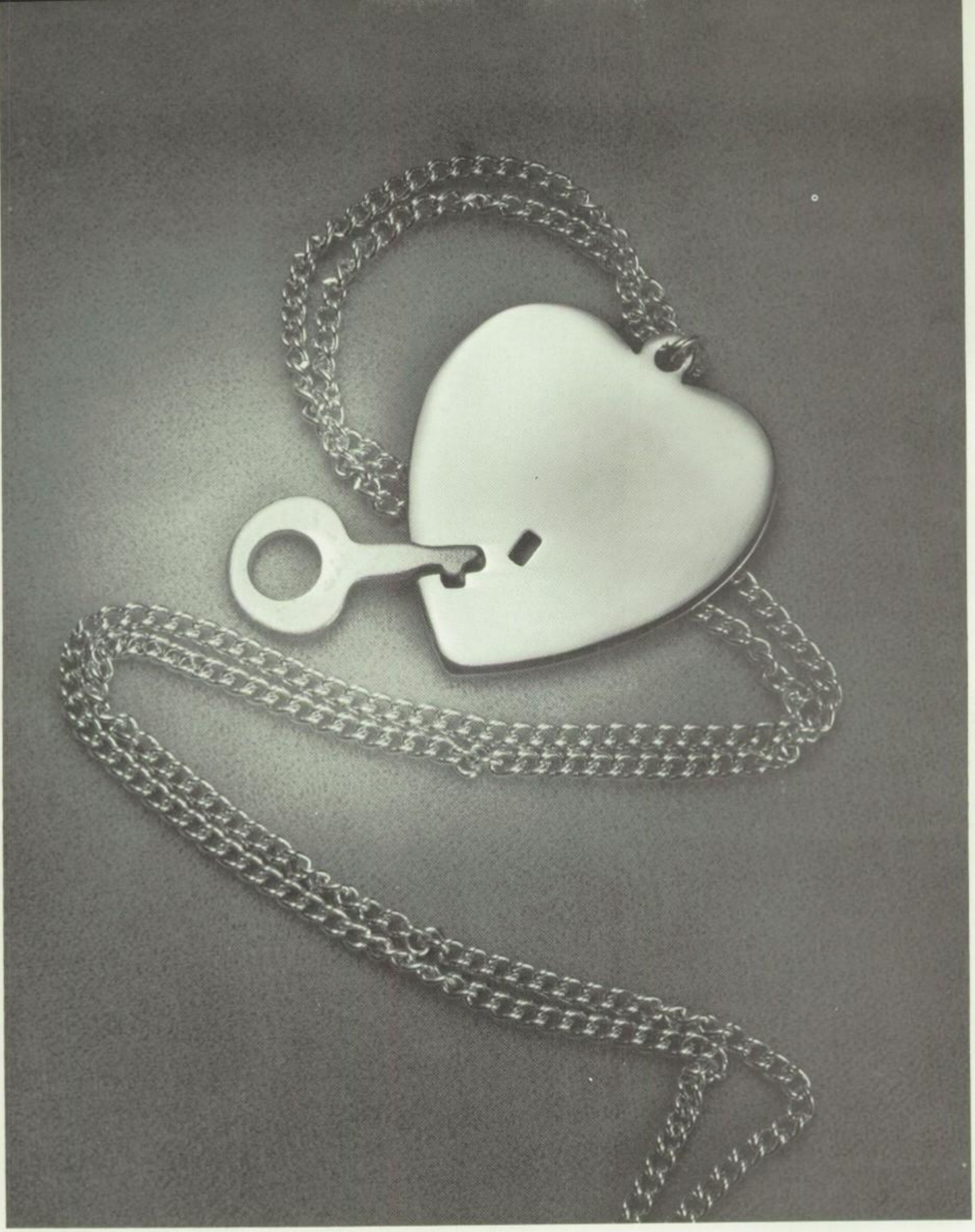

SOPHOMORES

Sophomores

President - TOMMY UPTON
Vice-President - STEVE LITTLE
Secretary - PAM GILDON
Treasurer - BEVERLY HATCHER
Reporters - LYNN CALDWELL, WAYNE ELLIS
Student Council Representative - DOUGLAS SUDDUTH

Pat Alexander
Polly Atkins
Virginia Barksdale
Dale Baswell
Wanda Baswell

Stewie Beatty
Neon Bobbitt
Dewayne Burns
Clifton Butler
Lynn Caldwell

Steve Chism
Carol Coleman
Harold Conn
Kerry Doughty
Mike Eads

Pat Eads
Wayne Ellis
Dale Enlow
Barbara Feilds
Patsy Franks

Jimmy Galloway
Debbie Gardner
Jerry Gildon
Pam Gildon
Walter Gillis

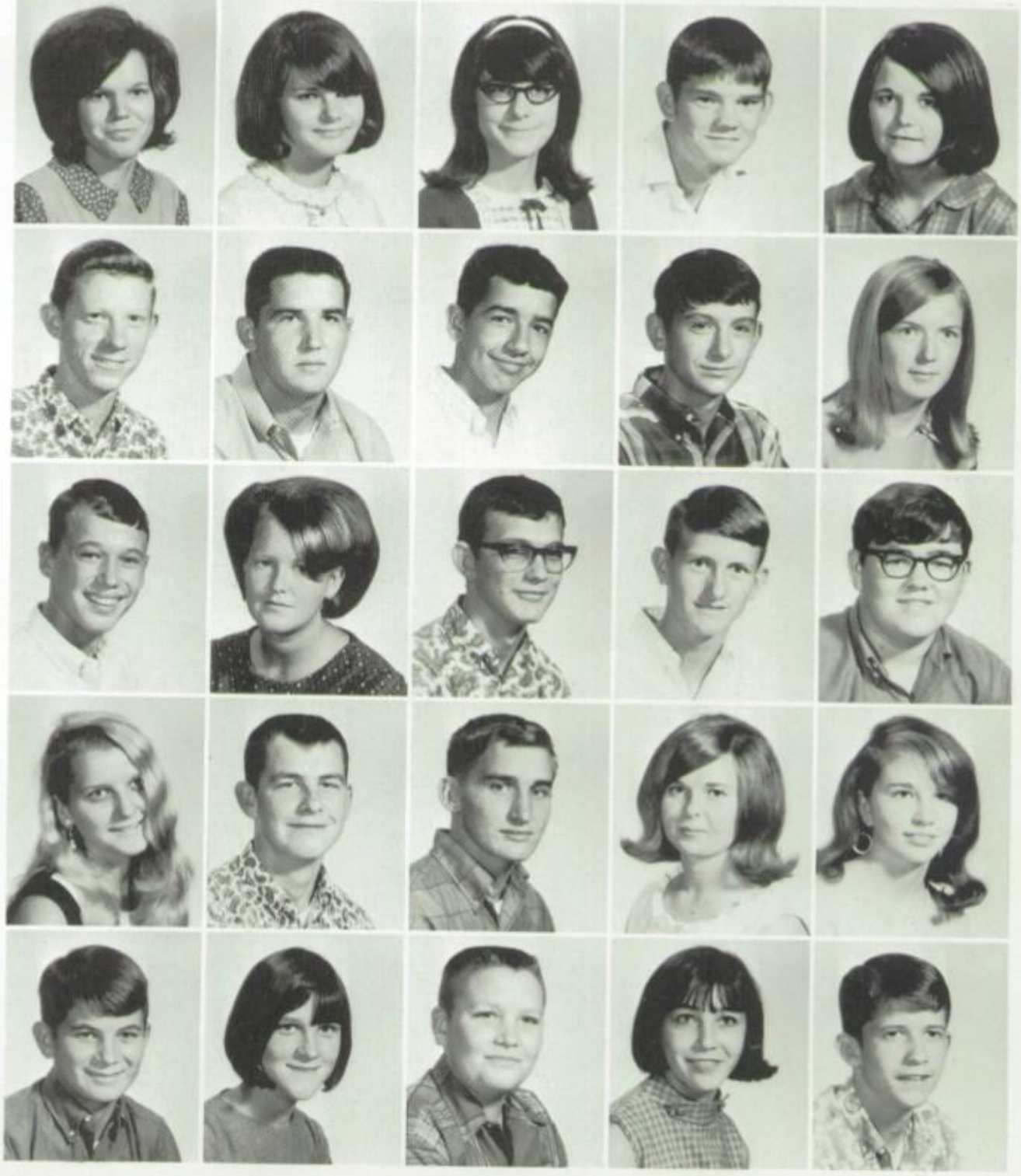

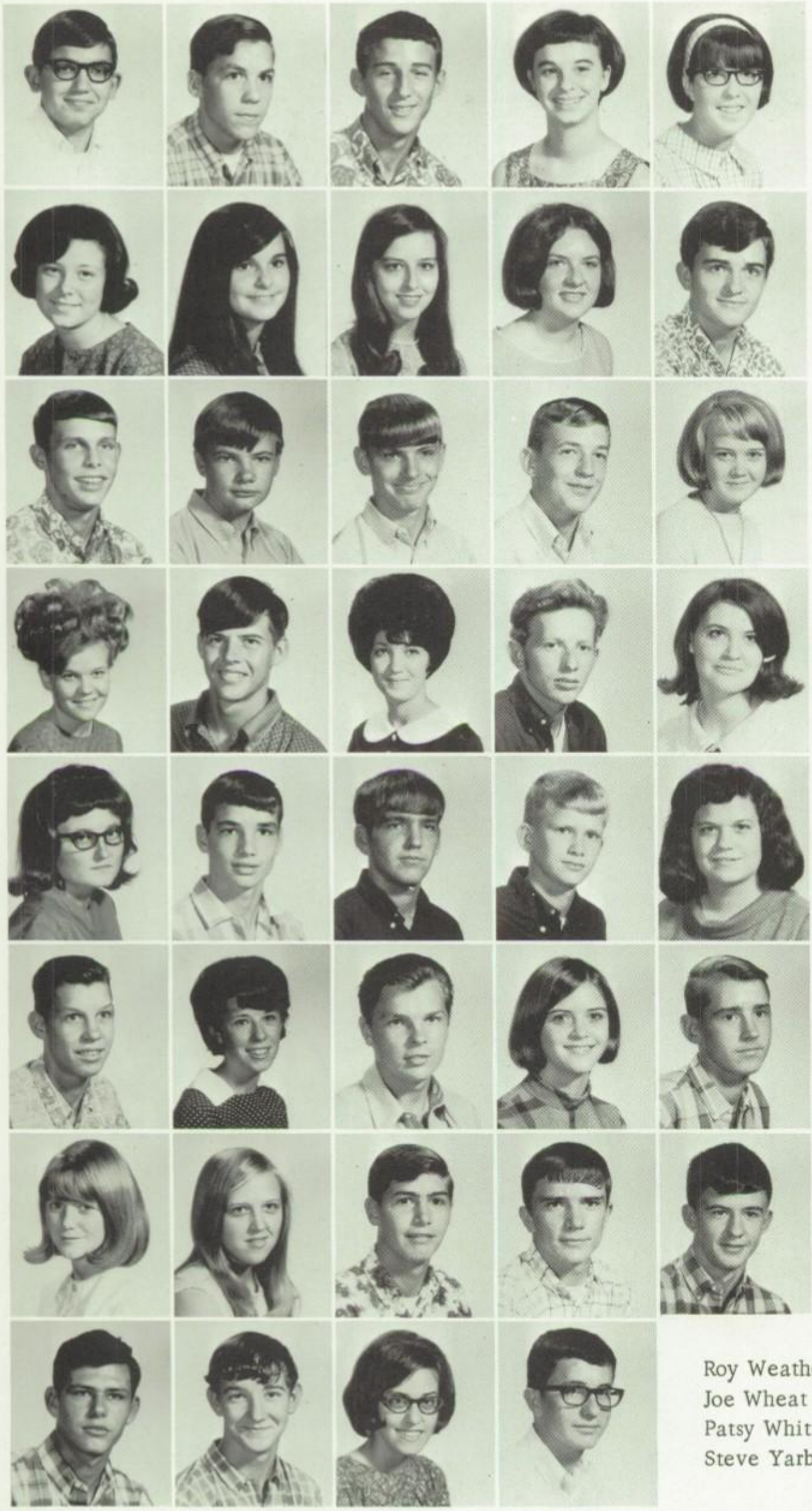

Jimmy Glover
Douglas Godfrey
Kenneth Hamilton
Deborah Harkins
Beverly Hatcher

Gloria Hayes
Beth Henry
Ila Kay Heitt
Marie Holland
Lynn Johnson

Steve Little
Freddie Lewis
Dennis Long
John Johnson
Candy McCool

Brenda Montgomery
Johnny Moore
Judy Murphree
John O'Bryant
Sheri Odom

Alice Patterson
James Price
Ronnie Ray
Dudley Reeves
Cynthia Shackleford

Kenneth Shepherd
Emma Spencer
Mitchell Stubblefield
Sharon Studdard
Douglas Sudduth

Janice Sudduth
Angie Thrasher
Mike Upton
Tommy Upton
Henry Ward

Roy Weathers
Joe Wheat
Patsy Whitten
Steve Yarbrough

Sophomore Snaps

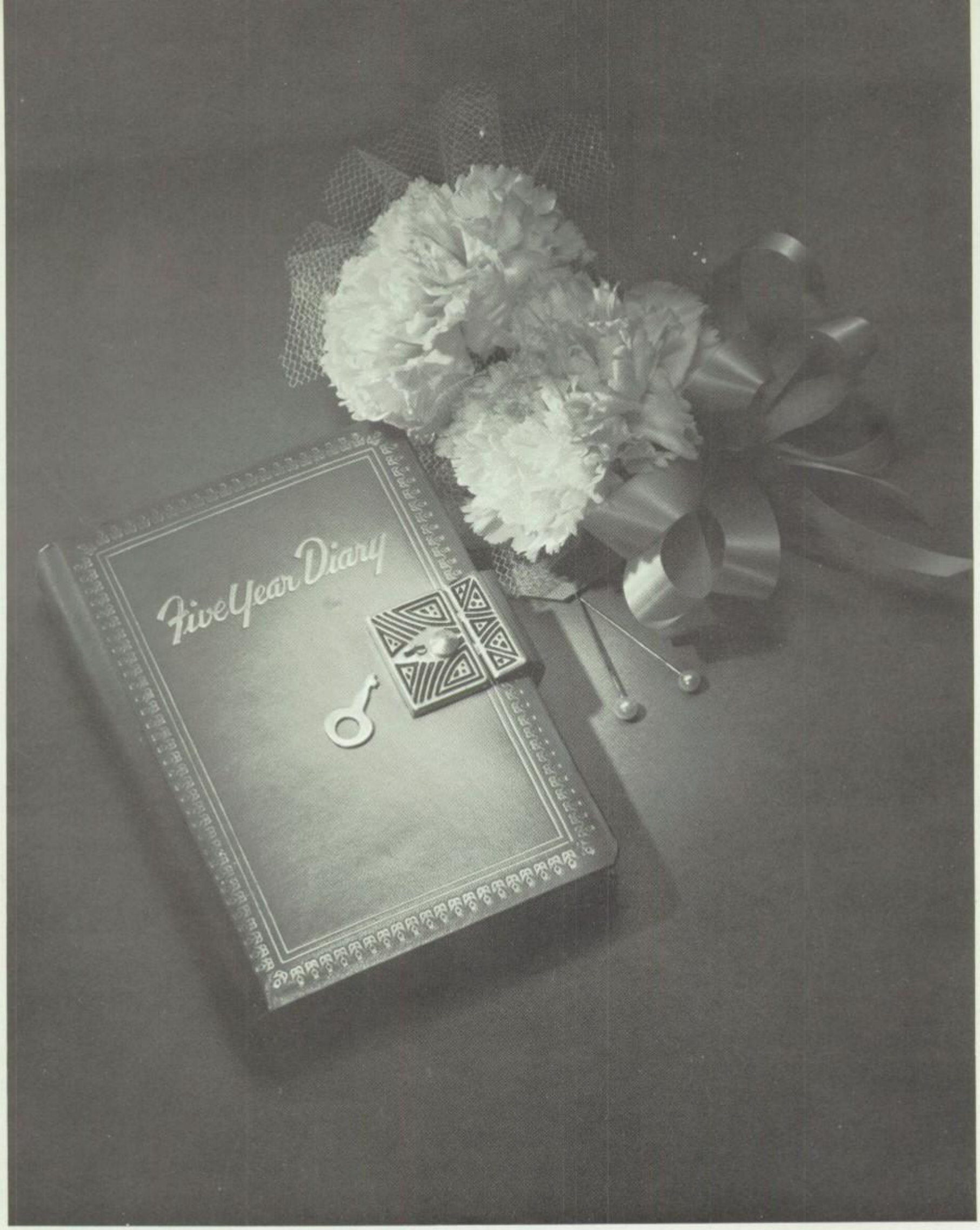

FRESHMEN

Freshmen

President - BILLY JOHNSON
Vice President - TONY SMITH
Secretary - MIKE REEVES

Treasurer - PEGGY BROWN
Reporter - PAT STINSON
Student Council Representative - DONNA WILLIAMS

Eddie Barton
Joe Bigham
Keith Bobbit
Edward Bradley
Peggy Brown

Roger Browning
Myra Bryant
Jimmy Burns
Connie Bush
Karen Duckworth

Debra Eakin
Terry Edwards
Deborah Fondren
Diane Fondren
Tommy Forrester

Rodney Glover
Douglas Goodman
David Gray
Douglas Hannah
Billy Hanson

Robert Hicks
Nancy Hildreth
Anena Holliman
Brenda Holliman
Danny Holman

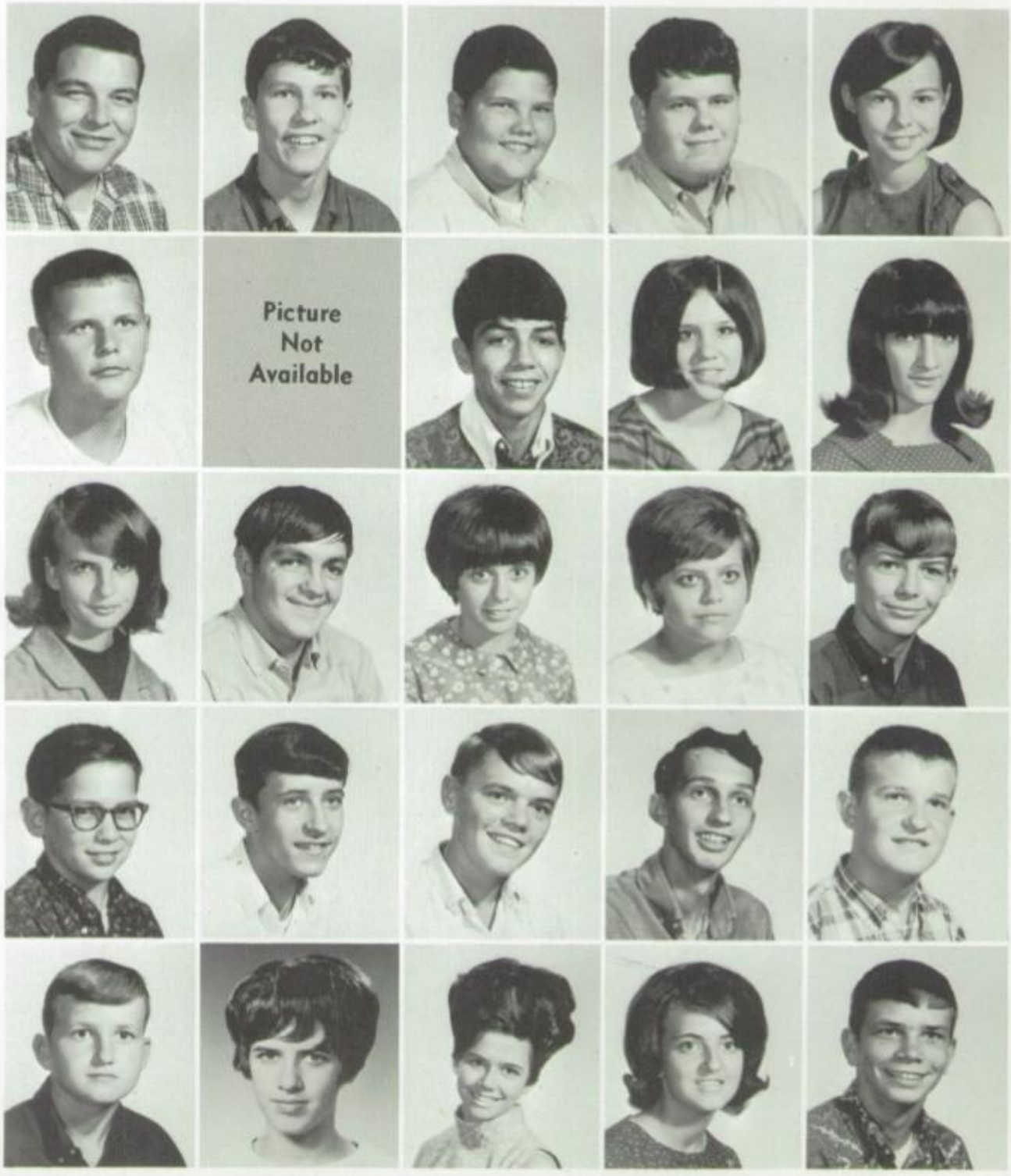

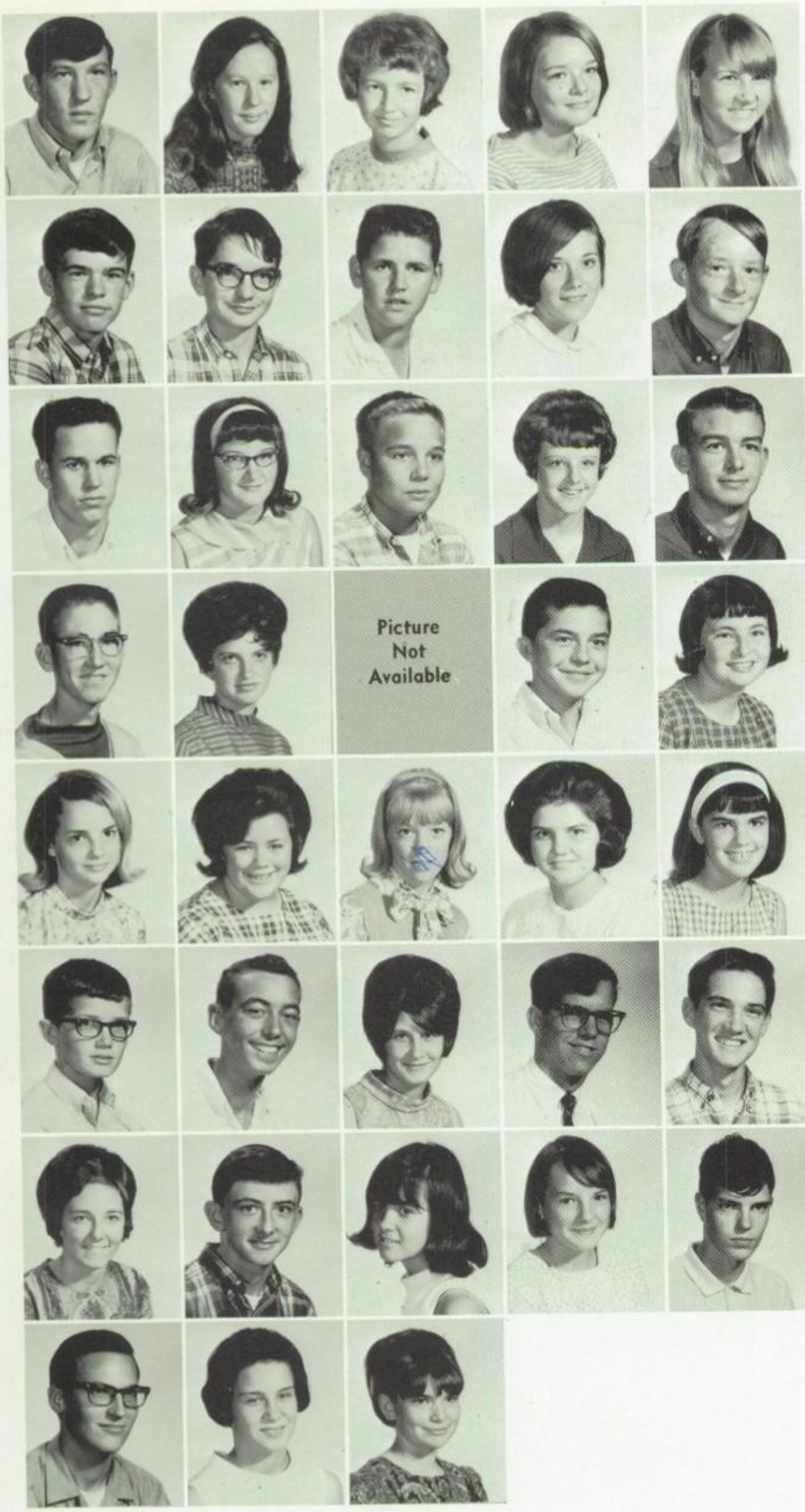

Barry Honeycutt
Juanita Honeycutt
Kay House
Diane Hughes
Barbara Jewell

Billy Johnson
Richard Junkin
Lewis Kellum
Lucille Kidder
Ladd Malone

Rufus Mason
Judy Minor
Grady Mitchener
Beverly Nickoles
Terry Nickoles

John Nuesch
Kathy O'Bryant
Charlie Owen
Larry Parrish
Mary Lou Patterson

Ruth Price
Mary Ann Price
Melinda Pridmore
Deborah Ray
Becky Ray

Mike Reeves
Larry Richardson
Neva Richardson
Jimmy Schoeppy
Steve Shackleford

Cynthia Sisson
Tony Smith
Pat Stinson
Debbie Strickland
Johnny Wallace

Eddie Wheat
Donna Williams
Rachelle Woodall

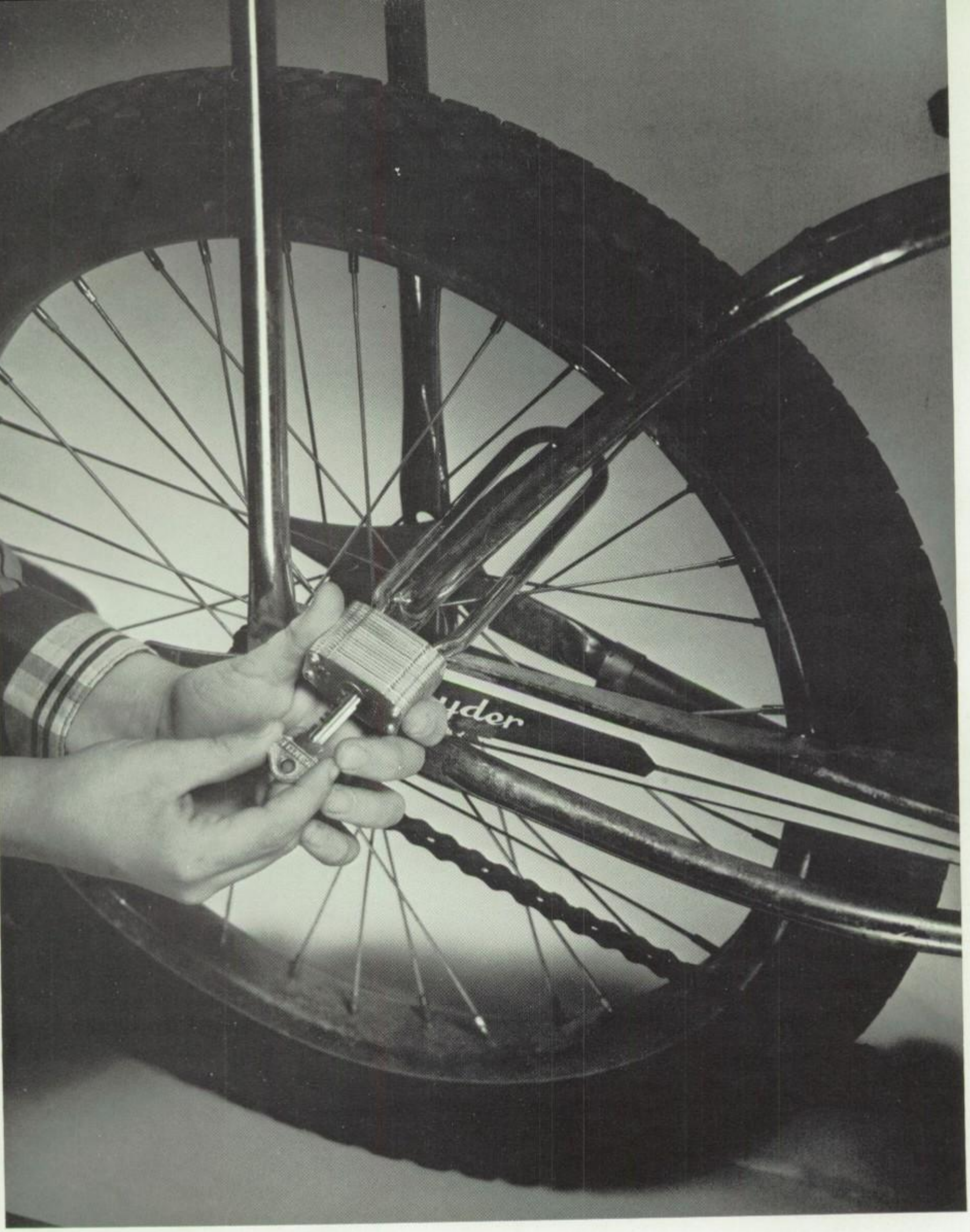

JUNIOR HIGH

Eighth Grade

President - JIMMY COBB
Vice President - RICKY GALLOWAY
Secretary and Treasurer - CLAUDIA CHISM
Reporter - ROGER HARCROW
Student Council Representative - ROBERT GILLIS

Kenneth Baswell
Susan Bell
Shasta Brownlee
Tommy Brownlee
Claudia Chism

Charlie Clark
Jimmy Cobb
Jerry Davis
Debbie Eads
Mike Ellis

Mary Farmer
Kathy Fields
Duke Fondren
Tommy Fondren
Ricky Galloway

Picture Not Available

Robert Gillis
Nancy Glenn
Lester Hamilton
Roger Harcrow
Jimmy Harris

Janice Hildreth
Darwen Holliman
Sandra Honeycutt
Duranda House
Lynn Hughes

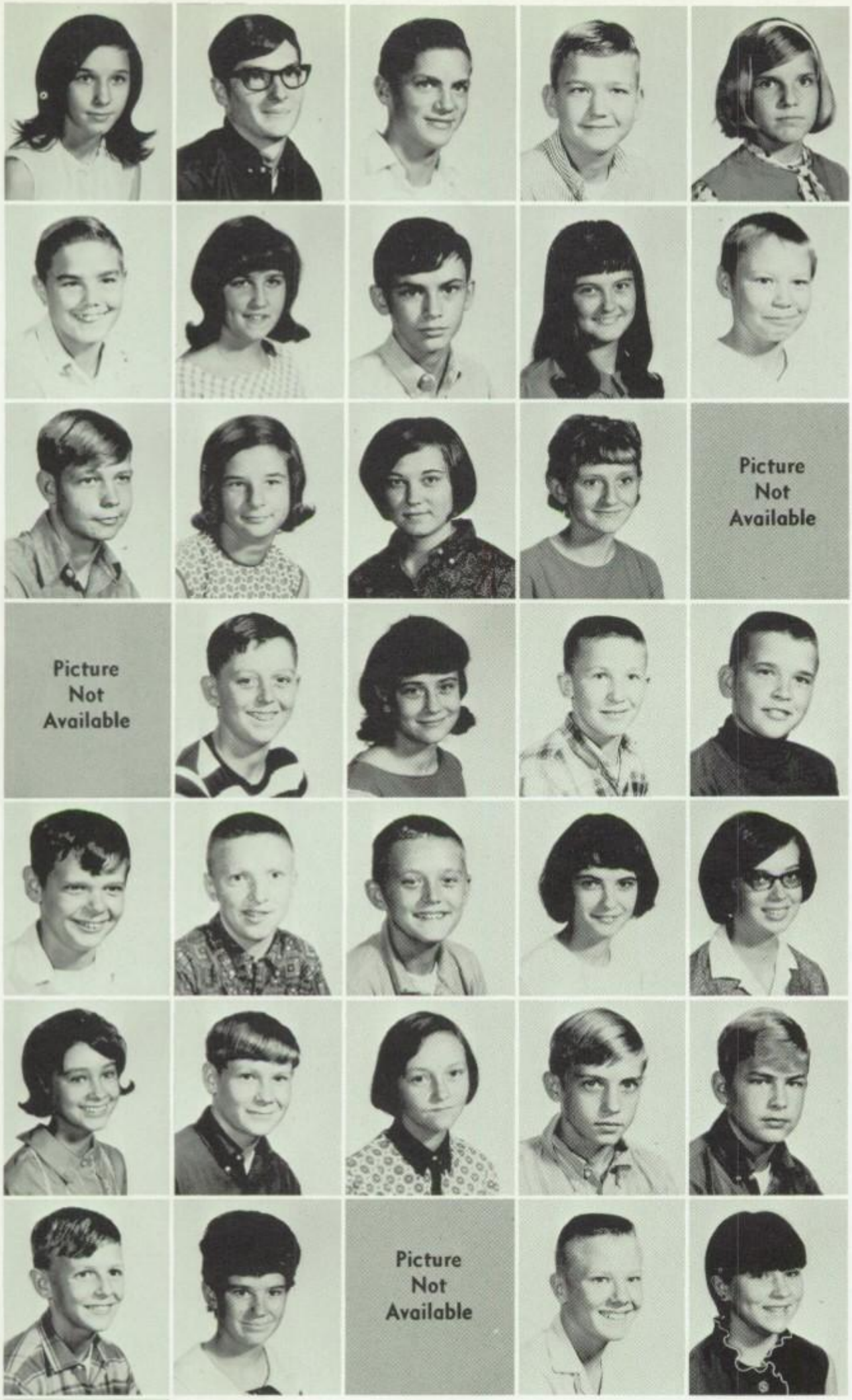

Marie Lewis
Chris Malone
Mike Manzolillo
Gene McCool
Barbara Mitchener

David Murrah
Diane Murrah
Milton Neyman
Elaine Parrish
Jerry Peeks

Kenneth Pennington
Sue Pierce
Wilda Richardson
Delois Rye
Wade Ryland

Wayne Ryland
Ricky Sanders
Mae Shackleford
Larry Shaw
Bobby Smith

Terry Smith
David Sprouse
Johnny Stokes
Kathy Stokes
Rita Tilly

Debra Thwreat
Steve Townsend
Martha Wallace
Franklin Weathers
Steve West

Steve Westbrook
Brenda White
Dorothy White
Gary Winklepleck
Becky Woodall

Kenny Wright

Mrs. Youngblood's Seventh Grade

MRS. MAE YOUNGBLOOD

Wanda Boone
Deborah Boyd
Beverly Brown
Susie Burns

Barbara Butler
Pam Butler
Dana Clark
Debra Deason

Annette Dotson
Dorothy Dotson
Patricia Fowler
Romona Hargrove

Mary Hildreth
Dewana Holliman
Rita Holliman
Rita Hill

Judy Holman
Jackie Junkin
Thelma Mason
Pam Moore

Carol Murphree
Gwen Nowell
Debra Parker
Judy Price

Cindy Robertson
Sharon Shepherd
Dora Strickland
Jeannie Sudduth

Kathy Wallace
Carol Weathers
Linda Weaver

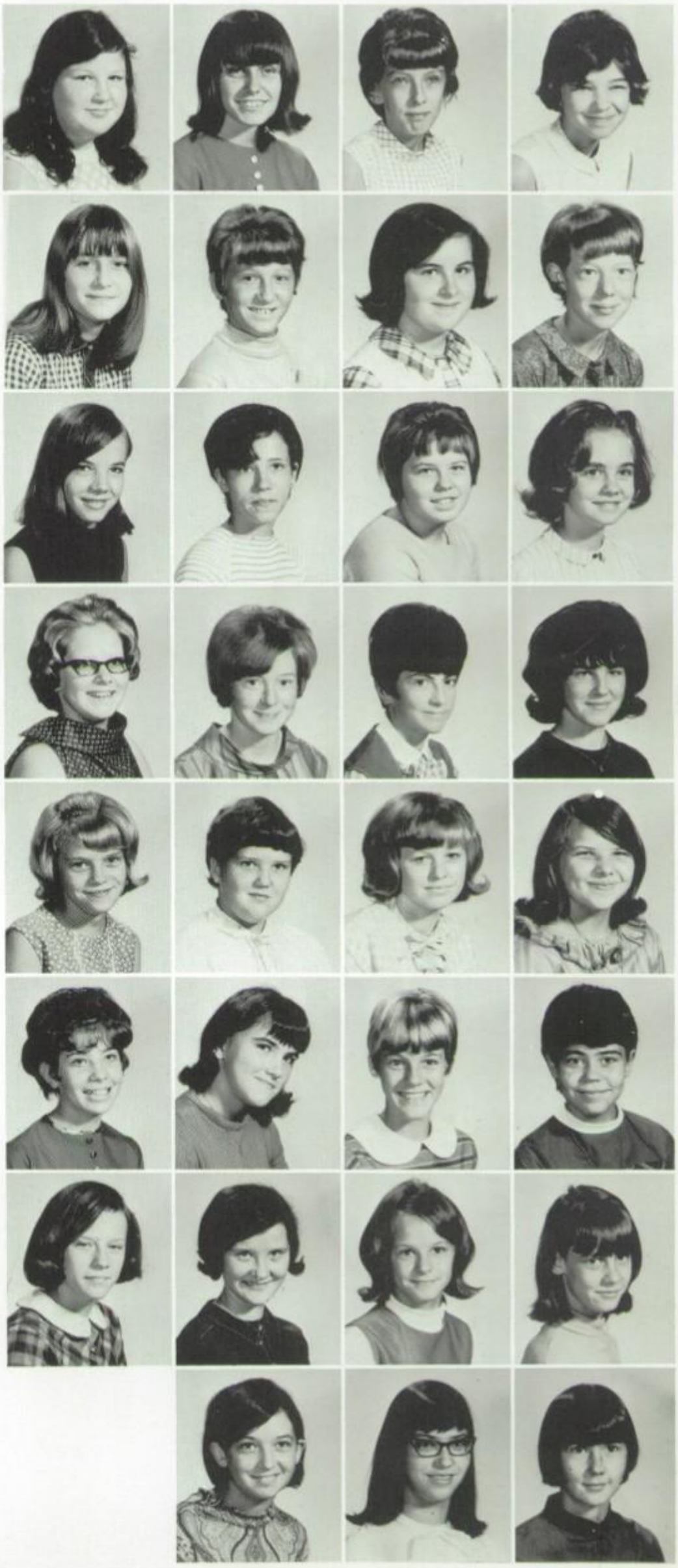

Coach Gillis' Seventh Grade

COACH JOHN GILLIS

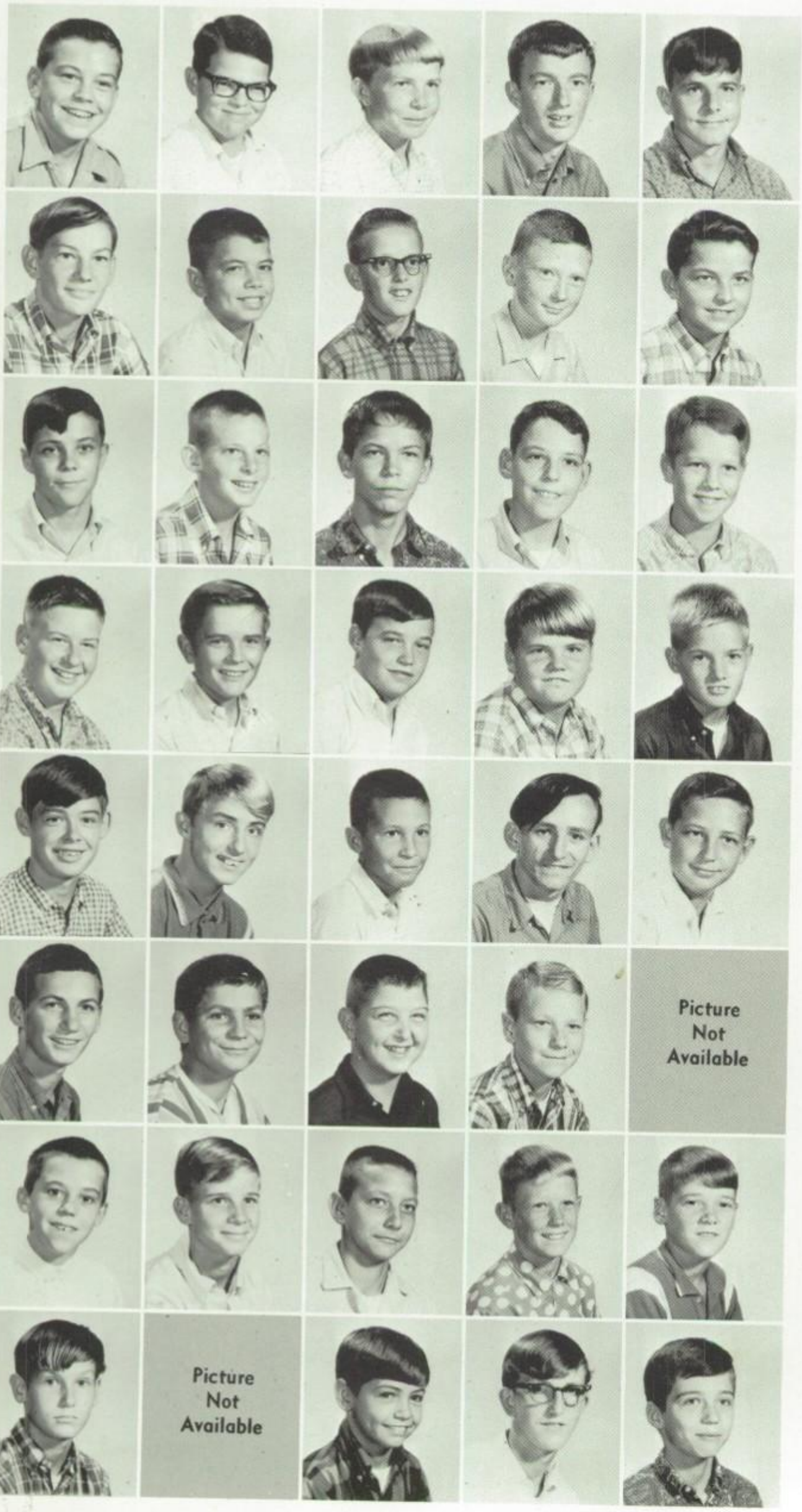

Gary Baswell
Jim Baswell
Virgil Beatty
Donald Bishop
Stanley Clark

Bill Cole
William Davis
Randy Driver
Billy Ray Dyer
John Ellis

Cameron Ferguson
Ricky Graves
Lamar Harris
Roger Heitt
Wayne Henson

Richard Hubbard
Kenneth Hughes
Tommy Hughes
Gwin Jackson
Mike Jewell

James Johnson
Robert Kuhn
Gerald Lang
Roger Langford
Hallan McCool

Tommy McPherson
William McPherson
Randy Nickoles
Steve Nickols
Ronnie Ponds

Mike Ray
Phillip Simpson
Mitchel Sobley
Jim Spencer
Dennis Sudduth

Phillip Townsend
Robert Turner
Frank Upton
Billy White
Gary Whitlock

Elementary and Junior High School Principal

The position of junior high principal has been filled again this year by Mr. H. D. Morgan.

Mr. Morgan has various duties as principal and carries them out to their fullest.

The annual staff wishes to say thank you for his patience and understanding.

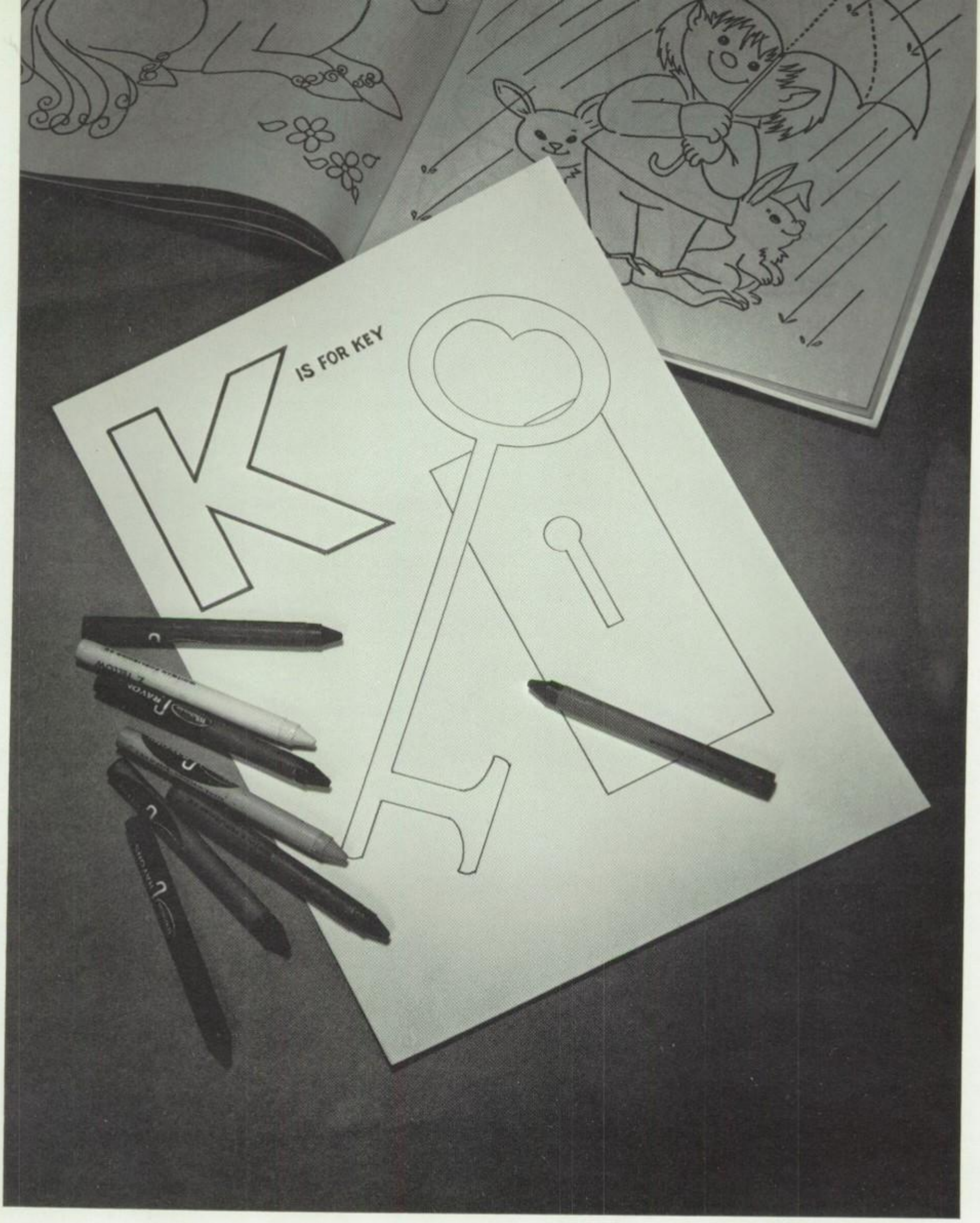

ELEMENTARY

Mrs. Daffron's 6th Grade

MRS. MARTHA DAFFRON

Donna Atkins
Terry Brownlee
Mitzi Chandler
Linda Duff
Mary Duncan

Picture Not Available

Donna Fondren
Patricia Goodman
Joyce Hannah
Marie Harris
Alma Hutcherson

James Hutcherson
Beth Hutcherson
Theresa Irving
Mike Jackson
Clarissa Jaynes
Jane Johnson

Lisa Junkins
Gary Kuhn
James Langford
Christine Mason
Deborah Moucha
Linda Pate

Donna Pennington
Charles Phelps
Edward Phelps
Sherry Pierce
Evelyn Porter
Rhonda Reeves

Jackie Scipper
Mitzi Sheffield
Julia Shook
Carolyn Sims
Paula Smith
Donna Spencer

Olivia Suggs
Lillie Thweath
Vicki Tuggle
Cheryl Williams
Sherre Woods
Donna Wright

Mrs. Kellum's 6th Grade

MRS. FANNIE KELLUM

Ronnie Bishop
Gregg Blalock
Frankie Bobitt
Tony Bullard
Gerald Bullington

Ronnie Burgess
Jeffery Chism
David Coleman
Ray Cowart
Jessie Crouse Jr.

Lawson Fancher
Philip Ferguson
Darrel Forrester
Freddie Fowler
Larry Galloway
Mike Glover

Ricky Haynes
Wade Henry
Randy Holman
Tommy Huges
Danny Jennings
Clayton Kidder

Dale Malone
Ronnie Mitchner
Terry Moore
Douglas Murrah
Mark O'Bryant
Chris Oswalt

Picture Not Available

Larry Richardson
Dennis Patterson
John Reeves
Mike Stinson
Donnie Sudduth
Mike Wallace

Randy Wallace
Mark Whitlock
Lester Wilcoxson
Fred Woodall
Breman Woolbright
Mike Nowell

Mrs. Brown's 5th Grade

MRS. KATHERINE BROWN

Billy Aldridge
Ellen Baswell
Keith Benton
Gary Brewer
Wanda Brown

Ronnie Chain
Dalwyn Davis
Bonnie Dison
Scottie Dobbins
Patricia Driver

Ricky Eakin
Gillman Ellis
Sandra Enlow
Vicki Ferguson
Danny Fulton

Joesph Hamiter
Jerry Henry
Carolyn Hildreth
Linda Jaynes
Dennis Jewell
Shelia Jones

Duanne Ketcham
Sandra Moucha
Mike Myres
Gary Nickoles
Jeanette Owens
Kenneth Pate

Walter Phelps
Martha Porter
Sandra Pridmore
Ricardo Rodriquez
Tommy Shaw
Steve Shepherd

Raymond Sledge
Lisa Speed
Barbara Stokes
Tony Tilley
Melanie Weathers
David Williams

Mrs. Hayes' 5th Grade

MRS. JUANICE HAYES

Kathy Beatty
Clifton Bishop
Kenneth Brown
Mona Kim Brown
Jane Burns

Picture Not Available

Picture Not Available

Lynn Chism
Karen Deason
Tommy Dillworth
Jimmy Duncan
Dennis Gary

Becky Fussell
Tommy Hallman
Velvalane Hallman
Wanda Hicks
Linda Johnson

Robin Junkins
Jenny Keller
Howard Langford
Paul Little
Jerry McCool

Picture Not Available

Picture Not Available

Linda Mordecai
Brenda Mordecai
Barbara Nickoles
Donna Nolen
Scott Oglesby
Vicki Partain

Charles Patterson
David Price
Mike Price
Johnny Richardson
Terry Robertson
Doyle Sisson

Karen Sudduth
Carmen Terry
Steve Ward
Louie Wiles
Tammy Woolbright
Carolyn Yeatman

Mrs. Worley's 4th Grade

MRS. JACQUELINE WORLEY

Larry Austin
Deborah Barham
Clifton Baswell
Cynthia Belcher

Chuck Bishop
Mel Brewer
Donna Creel
Debbie Dodson
Mike Duff

Angela Eads
Kenneth Eads
Joe Fondren
Donna Hargrove
Jeff Holman

Rusty House
Tony King
Glinda McPherson
Paula Mitchener
Donna Nicholes

Jerry Nickoles
Susan Odom
Danny Peeks
Jeanne Pesola
Jerry Pierce

Larry Porter
Linda Sue Porter
Earnestine Reeves
Ross Richardson
Eddie Shaw

Mike Sudduth
Debbie Tuggle
Larry Weaver
David Welch
Deborah Wheat

Mrs. Ashley's Fourth Grade

MRS. NANCY ASHLEY

Stephen Abrams
Alisa Ayers
Russell Barham
Peggy Beatty
Samuel Beatty

Sandra Bell
Billy Betts
Randy Duncan
Eddie Estes
Norman Fancher

Bobby Fondren
Diana Fowler
Polly Gilliam
Justin Hallman
Ricky Harcrow

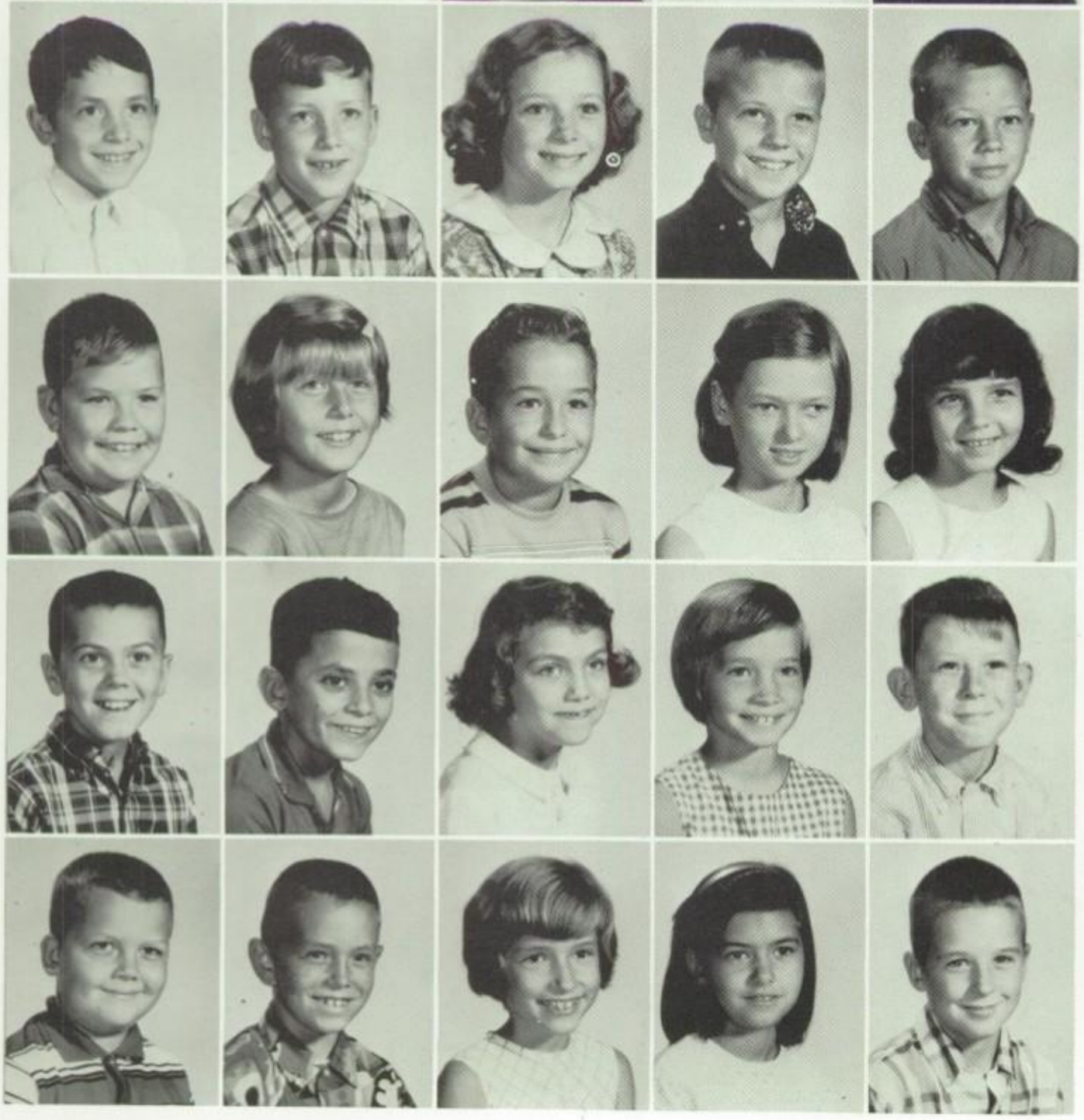

Randy Haynes
Perry Hendrix
Beatrice Herrick
Olyn Hill
John Hughes

Leanord Jacops
Cynthia Odom
Timothy Parson
Alice Phelps
Shelia Porter

Mitchell Price
Michael Robertson
Roxanna Rodriquez
Debra Speed
Johnny Spencer

Ricky Suggs
Lonnie Thweat
Kimberly Ware
Shirley Weathers
Greg Wiles

Miss Corr's 3rd Grade

MISS OCTAVIA CORR

Bill Abrams
Thomas Andrews
Bobby Barksdale
Lisa Baswell
Ellen Benton

Sharon Baucom
Mary Jane Bishop
Payton Boyd
Tony Brewer
Robbie Bullard

Janie Butler
Sherry Carroll
Bill Clark
Larry Coleman
Myra Driver

Reba Fulton
Doris Guin
Betty Hallman
Sheryl Hartley
Shan Higdon

Mike House
Charles Hughes
Mike Hunt
Marie Johnson
Nancy Johnson

Todd Kellar
Elizabeth Murphy
Kathy Nichols
Max Porter
Steve Pridmore

Bill Sims
Wanda Shackleford
Kenneth Shaw
Shirley Sudduth
Brenda Tapp

Roma Thompson
Cynthia Thweatt
Alan Woods

Mrs. McKay's Third Grade

MRS. FRANCES McKAY

Pamela Baines
Theresa Barksdale
Lane Bobitt
David Brewer
Alan Brown

Mitchell Brown
Lynne Bryant
Andy Butts
Judy Deason
Wayne Doyle

Susan Estes
Stuart Glover
Doyle Godfrey
Rita Hallman
Mary Herrick

Alan Hollis
Joe Holman
Kenneth Hunt
Danny Johnson
Franklin Kidder

Debra McDill
Rebecca McCarroll
Donna Murrah
Samuel Oglesby
Gayla Oswalt

Ray Phelps
Debbie Robertson
Edith Sides
Tony Shelton
Linda Spencer

Bill Sudduth
Timothy Tuggle
Janet Westbrook
Julia Williams
Ralph Youngblood

Mrs. Andrews' 2nd Grade

MRS. LORENE ANDREWS

Jeffrey Abrams

Joey Ashcraft
Cathy Baldwin
Laura Betts
Dusty Blalock
Donald Fancher

Jeanette Godfrey
Calvin Goodman
Joe Graves
Melissa Hays
Pamela Higdon

Tony Hooper
Mike Jones
Jay Kizer
Tony Lancaster
Shelia McBrayer

DeWayne Parker
Robin Reich
Kathy Richardson
Nina Richardson
Paula Scallions

Tammie Speed
Mark Stokes
Laura Tapp
Joy Terry
Kathy West

Mrs. O'Brian's 2nd Grade

MRS. ALICE ASHLEY O'BRIAN

Bobby Akins

Fay Arant
Mike Atkins
Angela Ayres
Gwendolyn Bell
Jeffery Burns

John Eads
Donna Forrester
Glen Gildon
Beverly Glenn
Stanley Jackson

Gail Jaynes
Paul Lockhart
Bill McDaniel
Kathy Moucha
Tammy Nowell

Tammy Porter
Tammy Price
Rita Reeves
Mark Rushing
Delenna Schoeppey

Pam Sprayberry
Bobby Thrasher
Joe Thompson
Thomas Tuggle
Barry Wiles

Mrs. Morgan's 2nd Grade

MRS. FLORA MORGAN

Robin Abrams
Tammie Belcher
Douglas Coleman

Carol Ellis
Janice Fussell
Steve Gary
Kerry Godwin
Keith Hayes

Johnny Holliman
Judy Hollis
Stephen Jacops
Denise Johnson
Douglas Myers

Michael Patterson
Donald Pierce
Kathy Richardson
Raylene Rodriquez
Russ Sheffield

Johnny Sides
David Sisson
Alan Strickland
Dawn Sugg
Tammie Thrasher

Craig Townsend
Anne Ware
Tina Williamson
James Yeatman
Kathy Youngblood

Mrs. Creekmore's 1st Grade

MRS. J. W. CREEKMORE

Jimmy Abrams
Mark Bishop

David Chism
Diana Chism
Gerald Conn
Robby Courtney

Deborah Dorroh
John Elliott
Joe Ellis
Kay Hallman

Bonnie Haynes
Susanne Hays
William Herrick
Roger Hineline

Deborah Huckaby
Stephen Lancaster
Robin Lewis
John Myers
Timothy Oglesby

Ronnie Oswalt
Dianne Price
David Porter
Kathalina Sansing
Gary Shelton

Carol Stewart
Aubrey Sudduth
Jerry Wallace
Terry Wallace
Kenneth Woolbright

Miss Lollar's First Grade

MISS MARY LOLLAR

Picture Not Available

Tammy Ables
Christopher Akins

Mona Andrews
Daniel Arant
Jimmy Barham, Jr.
Karen Barksdale

Karen Benton
Kerry Blalock
Pamela Chain
Carla Creel

Picture Not Available

Jennifer Eads
Cherri Ellis
Sheila Enlow
Tammy Estes

Lucille Harris
Donna Holliman
Suzette Jewell
Walter Kidder
Janice Minor

Danny Rast
Michael Ray
Dale Reeves
Patricia Rye
Sherry Simpson

Picture Not Available

Melinda Tilley
Cynthia Tullos
Violet Wallace
Jimmy White
Sharon Younger

Mrs. Murphy's 1st Grade

MRS. SARAH JO MURPHY

Michael Barton
Gary Beatty
Theresa Belcher

Carol Bell
Frank Bishop
Terry Coleman
Lisa Deason

Carolyn Duff
Marty Goodman
Elizabeth Herrick
Gwendolyn Higdon

Gerold Houser
Cynthia Jo King
Rebecca Moucha
Sharron Porter

Bobby Reeves
Gary Richardson
Scottie Rushing
Sarah Sides

Sheila Shackleford
Regina Lee Sheperd
Charles Tompson
Timothy Weathers

Elementary Snaps

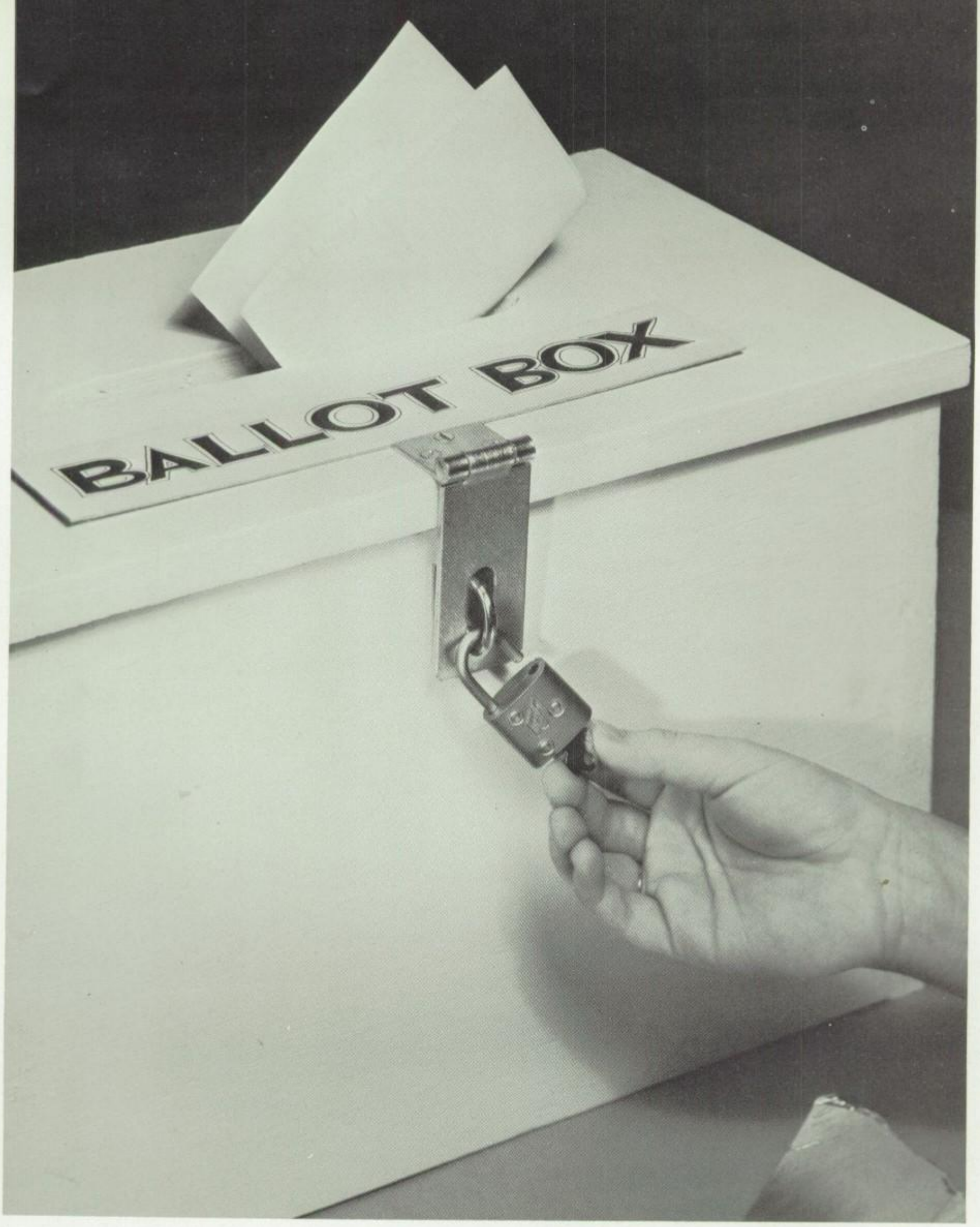

FAVORITES

Mr. New Hope

Mitchell Glenn

Miss New Hope

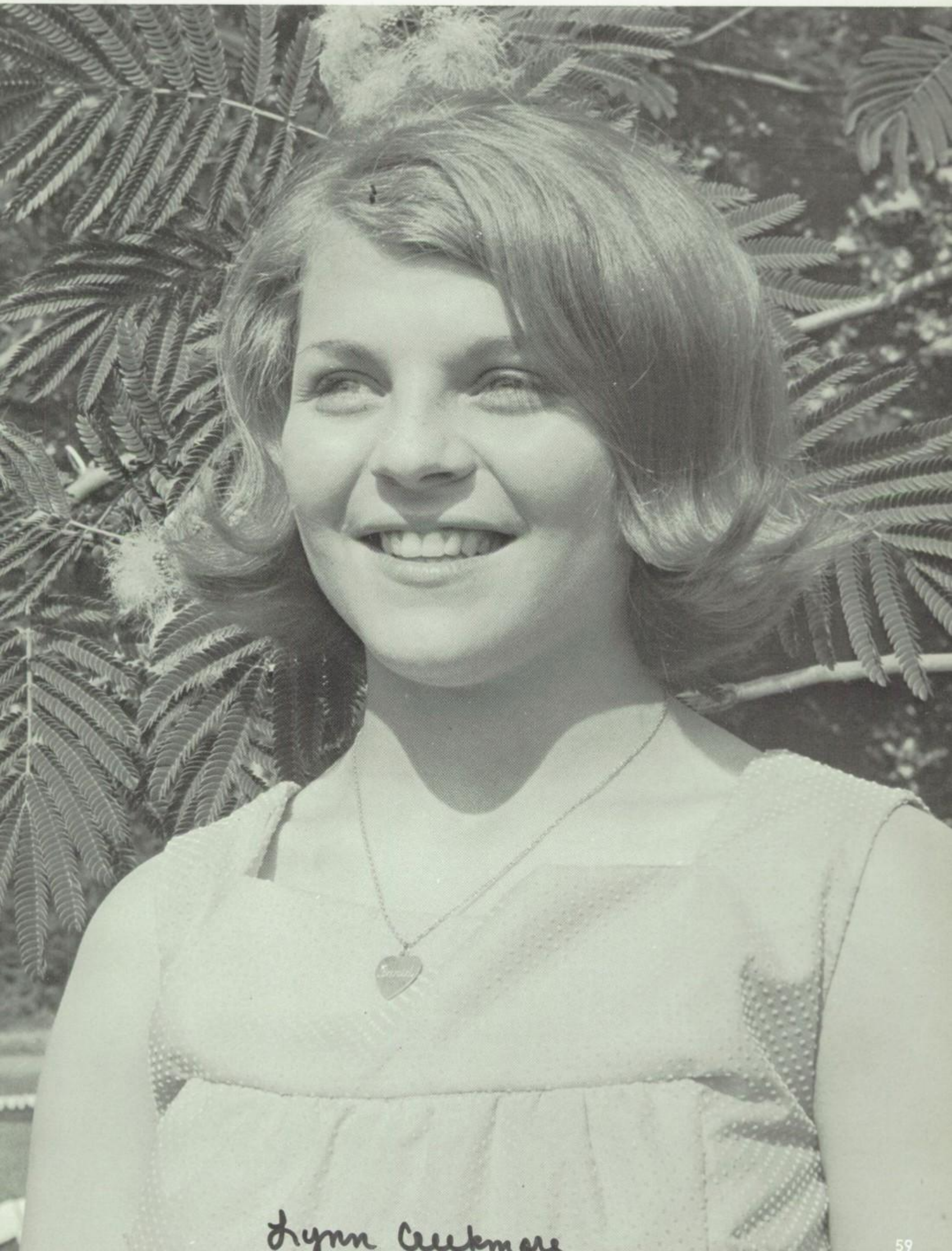

Lynn Cockmore

Most Handsome

Most Beautiful

Mitchell Glenn

Lynn Creekmore

Annual Sweetheart

Michele Dowdle

Who's Who

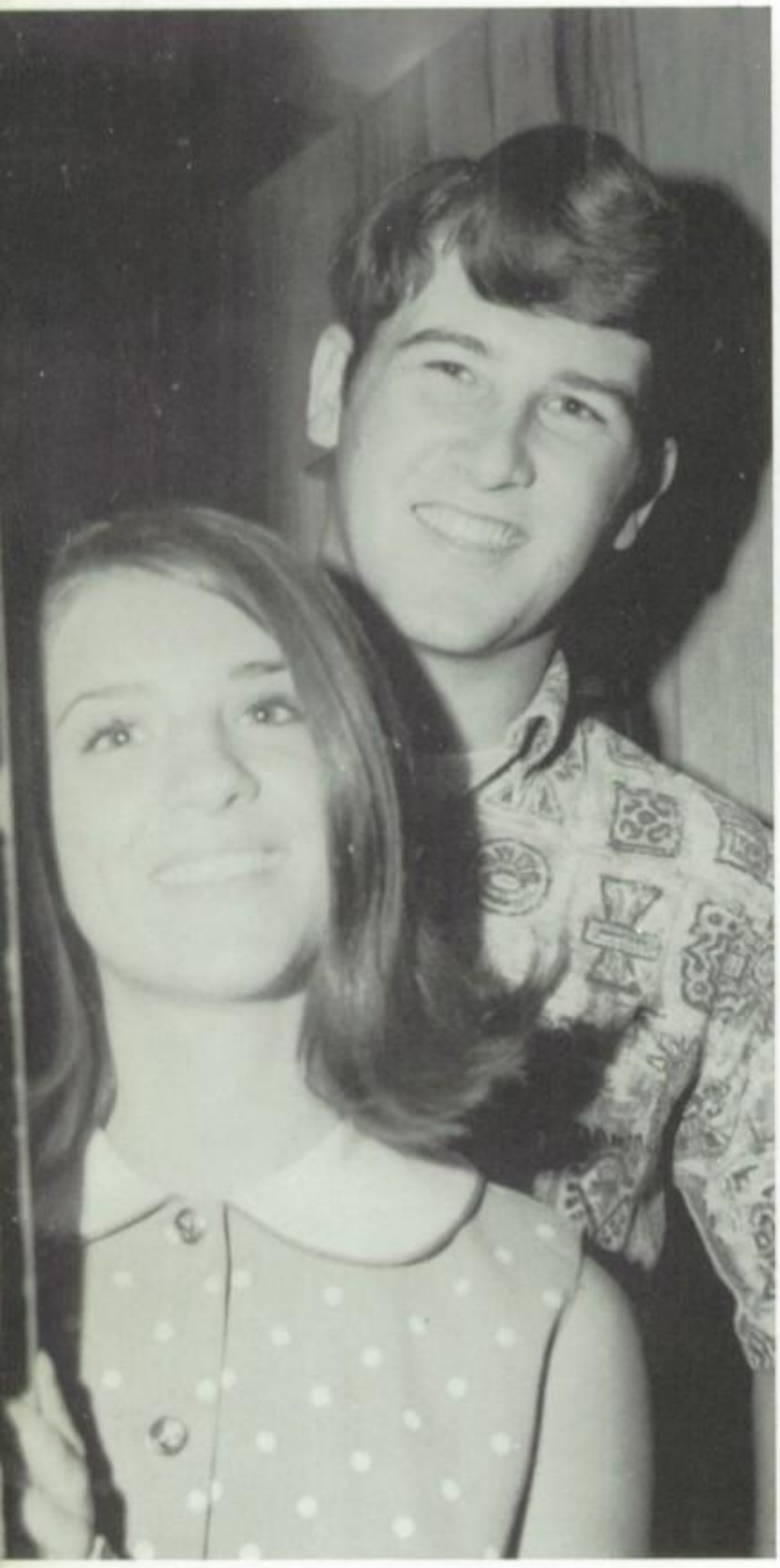

FRIENDLIEST
Lura Aldridge
Derek Youngblood

BIGGEST FLIRT
Diane Ellis

SCHOOL ROMEO
Terry Brown

CUTEST COUPLE
Lynn Creekmore David Holliman

MOST
LIKELY
TO
SUCCEED
Jeanie
Hudson

Gary
Chism

MOST TYPICAL FRESHMAN - Peggy Brown
MOST SOPHISTICATED SOPHOMORE - Beverly Hatcher
MOST PROMISING JUNIOR - Marcia Kellum
MOST DIGNIFIED SENIOR - Michele Dowdle

CUTEST
Lura Aldridge
Jimmy Henson

SWEETEST
Donnie Brown Beth Odom

MOST
STYLISH
Marcia Kellum
Dale Brewer

WITTIEST
Joey Hendrix Margaret Fondren

MOST CONSCIENTIOUS
Gene Gillis Betty Johnson

MOST INTELLECTUAL
Patsy Gardner Bill Weathers

MOST VERSATILE
Jeanne Hudson Charlie Studdard

MOST ATHLETIC
Beth Odom Charlie Studdard

BEST ENTERTAINERS
Charlie Studdard
Derek Youngblood
David Goodman

HAPPIEST
Patsy Gardner Donnie Brown

Students of the Month

LYNN CREEKMORE

JIMMY OGLESBY

MICHELE DOWDLE

GARY CHISM

JEANNE HUDSON

MITCHELL GLENN

NORMA HILL

CHARLIE STUDDARD

PATSY GARDNER

ROBERT McKAY

RACHEL COLE

JOHN CLARK

BERNICE EDGEWORTH

TERRY BROWN

MARGARET FONDREN

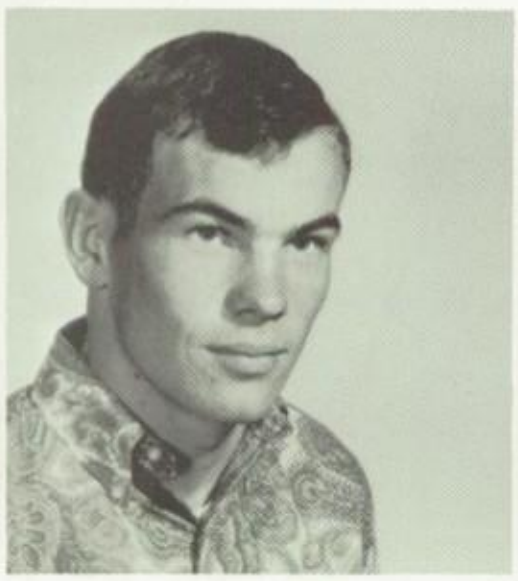

RICHARD COLE

SANDRA WRIGHT

DONALD RAY

Class Favorites

ALICE PATE

JIMMY HENSON

Senior Favorites

NELL SPROUSE RICHARD RICHARDSON

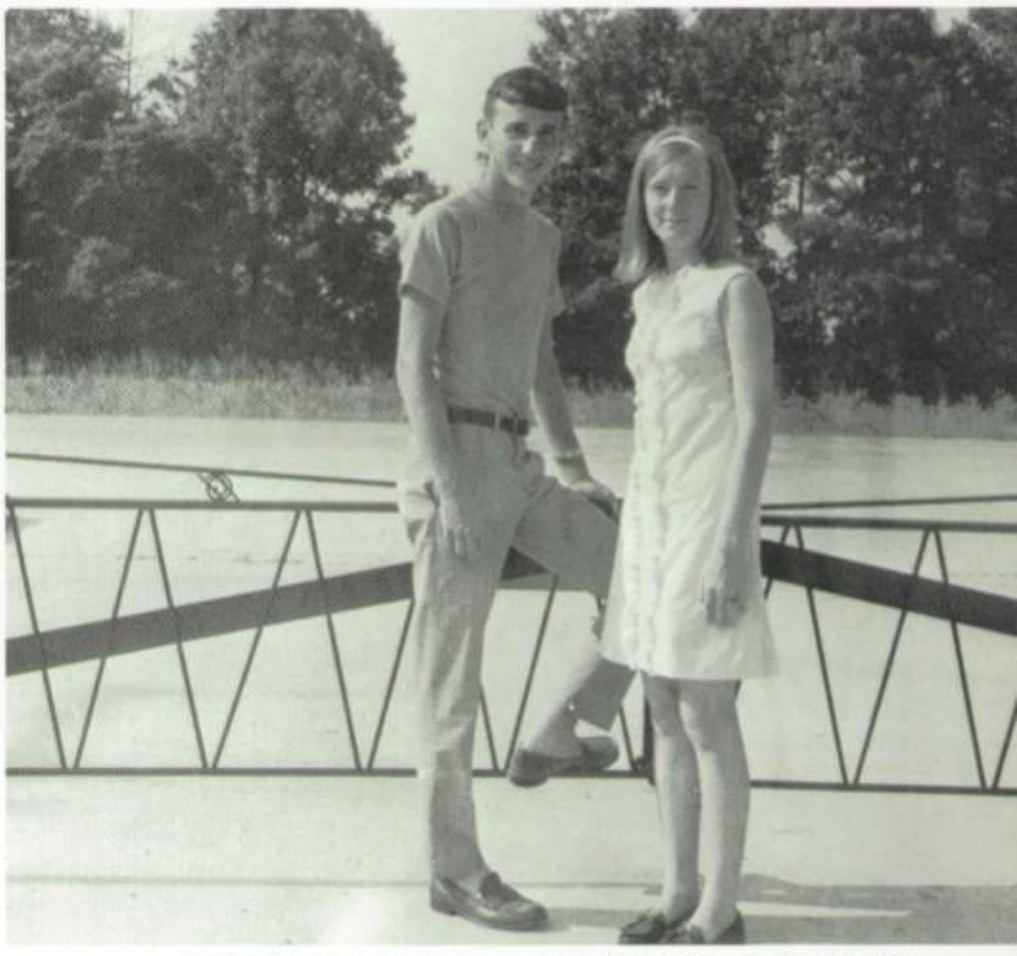

LYNN CALDWELL KENNETH HAMILTON

Junior Favorites

Sophomore Favorites

DONNA WILLIAMS
STEVE SHACKELFORD

Freshman Favorites

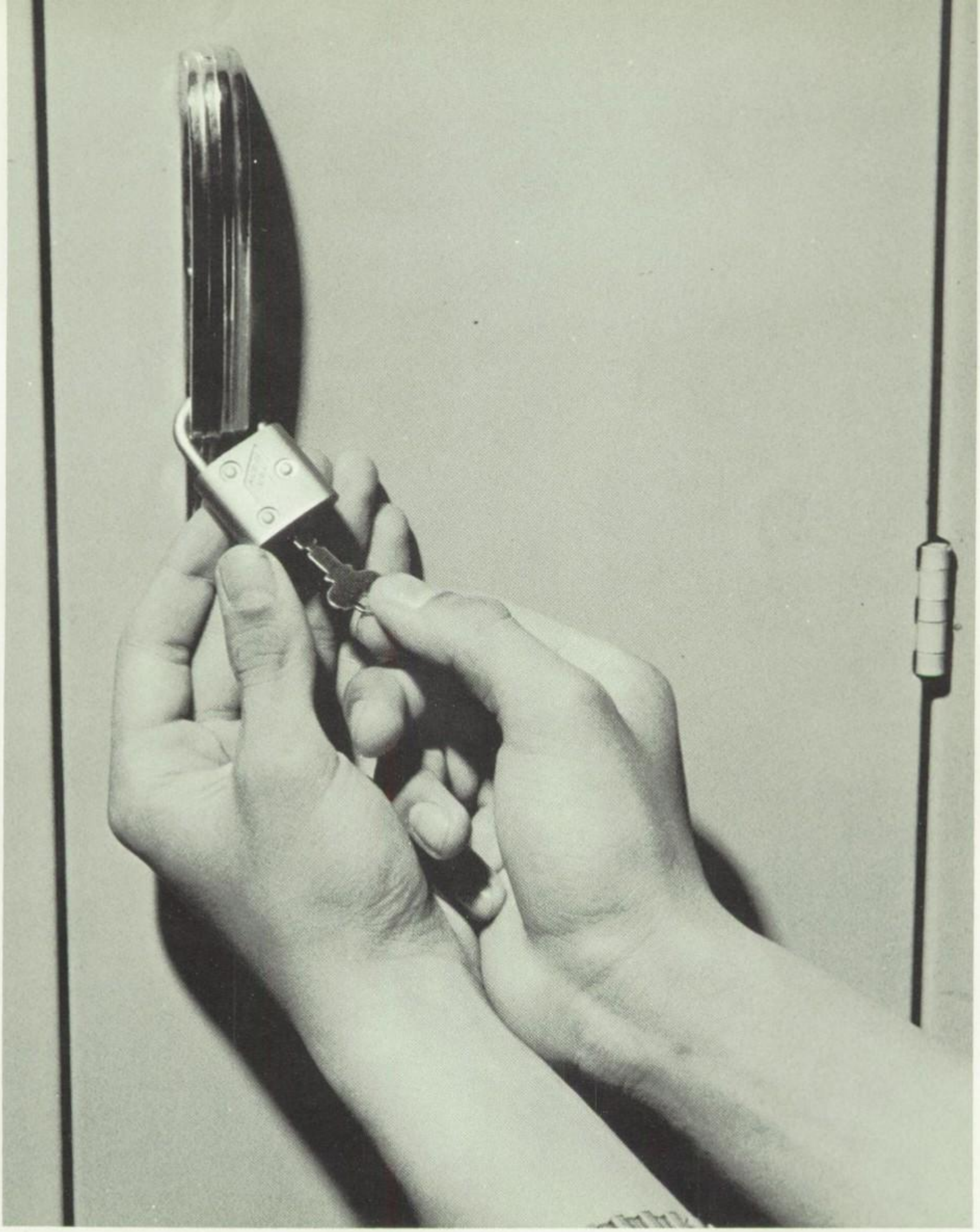

ATHLETICS

DONALD RAY, PAM GILDON, LYNN CREEKMORE, JEANNE HUDSON, MICHELE DOEDLE, BETH ODOM, WALTER GILLIS

Cheerleaders

LURA

PAM

LYNN

BETH

Trojan Football Season

Experience Ra

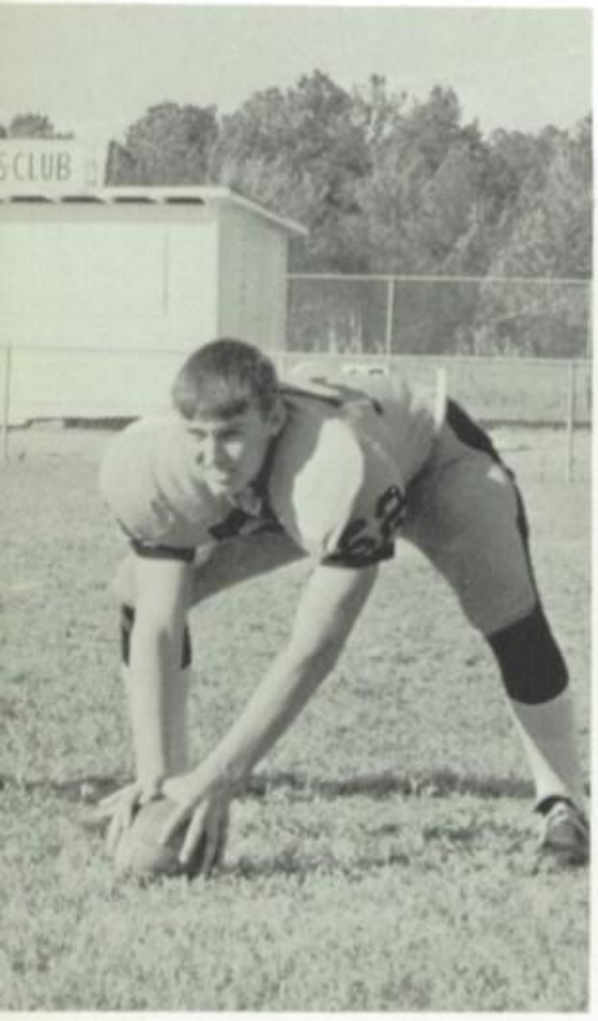

TERRY BROWN
Center

RICHARD COLE
Guard

CHARLIE STUDDARD
Halfback

RONNIE WEST
Fullback

ROGER WILLIAMS
End

RANDALL WIGGINS
Tackle

Senior Players

of 1967

Second to Desire

Head Coach

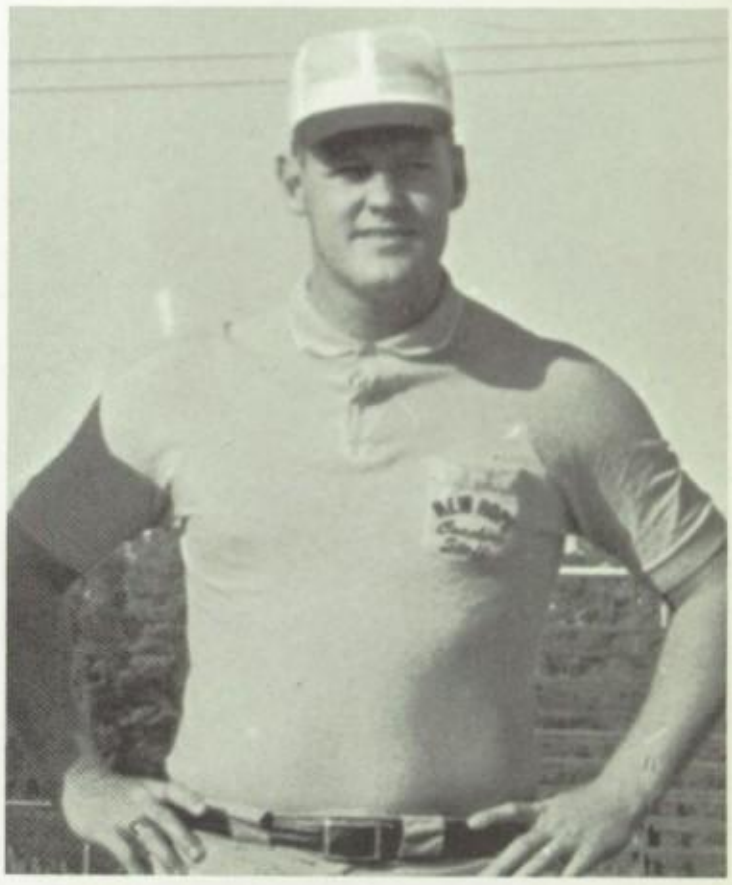

COACH LEW CORNELIUS

Assistant Coaches

JOHN GILLIS

H. D. MORGAN

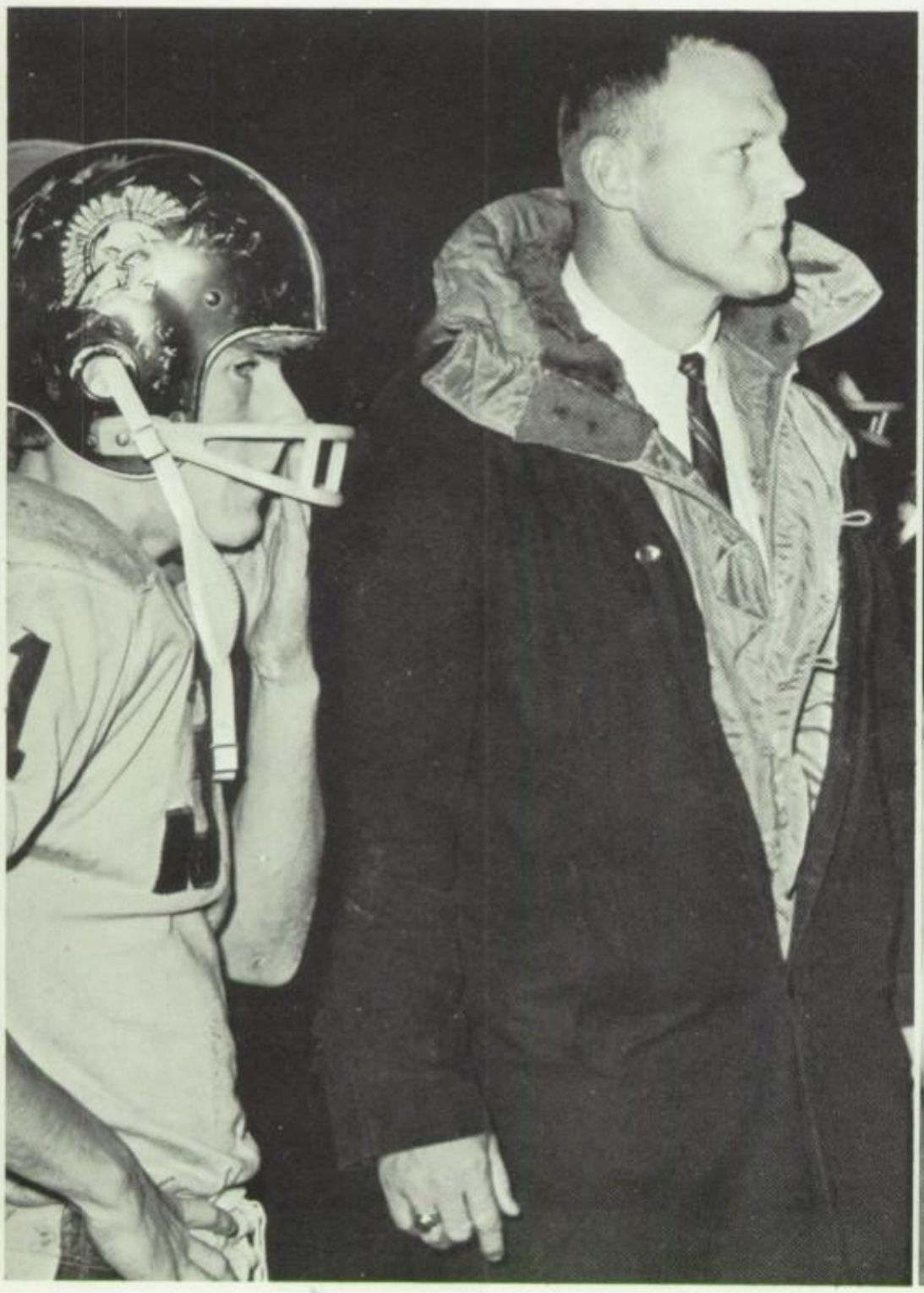

Clark and Coach

Boyd on the Rampage

TOMMY UPTON
End

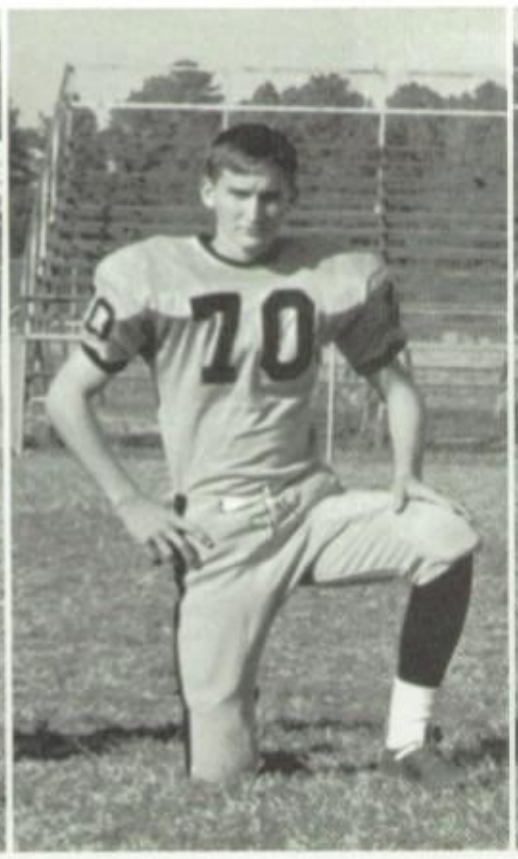

DALE ENLOW
Tackle

HAROLD HILL
Tackle

NEON BOBITT
Tackle

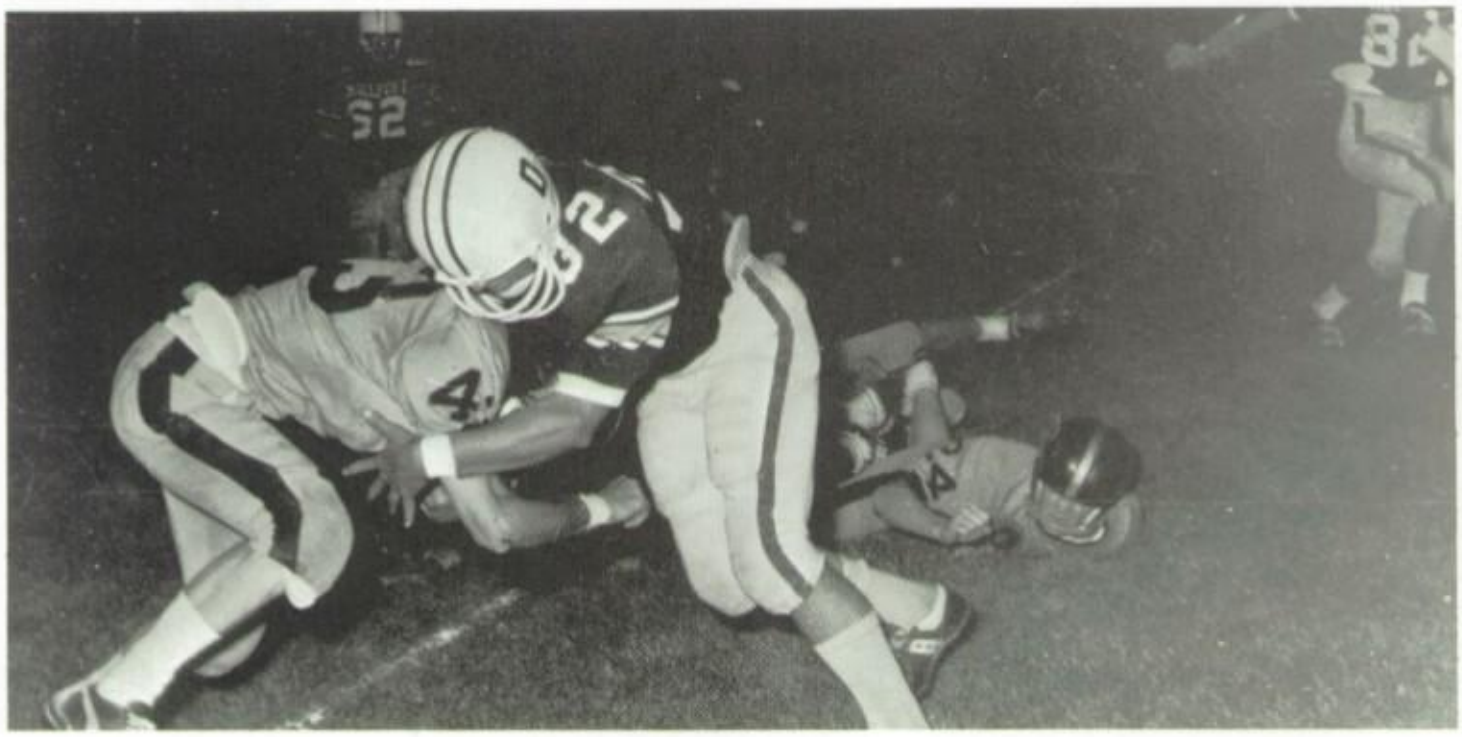

WAYNE ELLIS
End

KENNETH HAMILTON
Tackle

JOHN O'BRYANT
Guard

ROY WEATHERS
Center

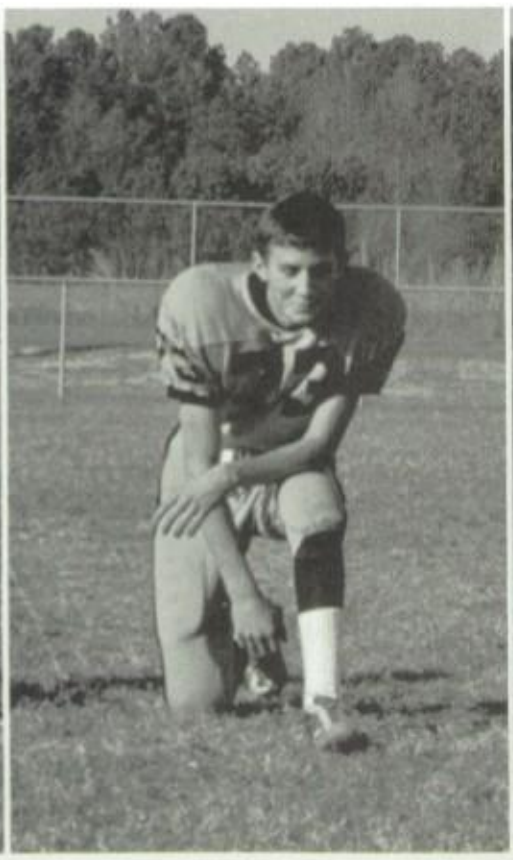

JIMMY SANSING
Linebacker

DAVID HOLLIMAN
Linebacker

DONNIE BROWN
Halfback

JAMES PRICE
Fullback

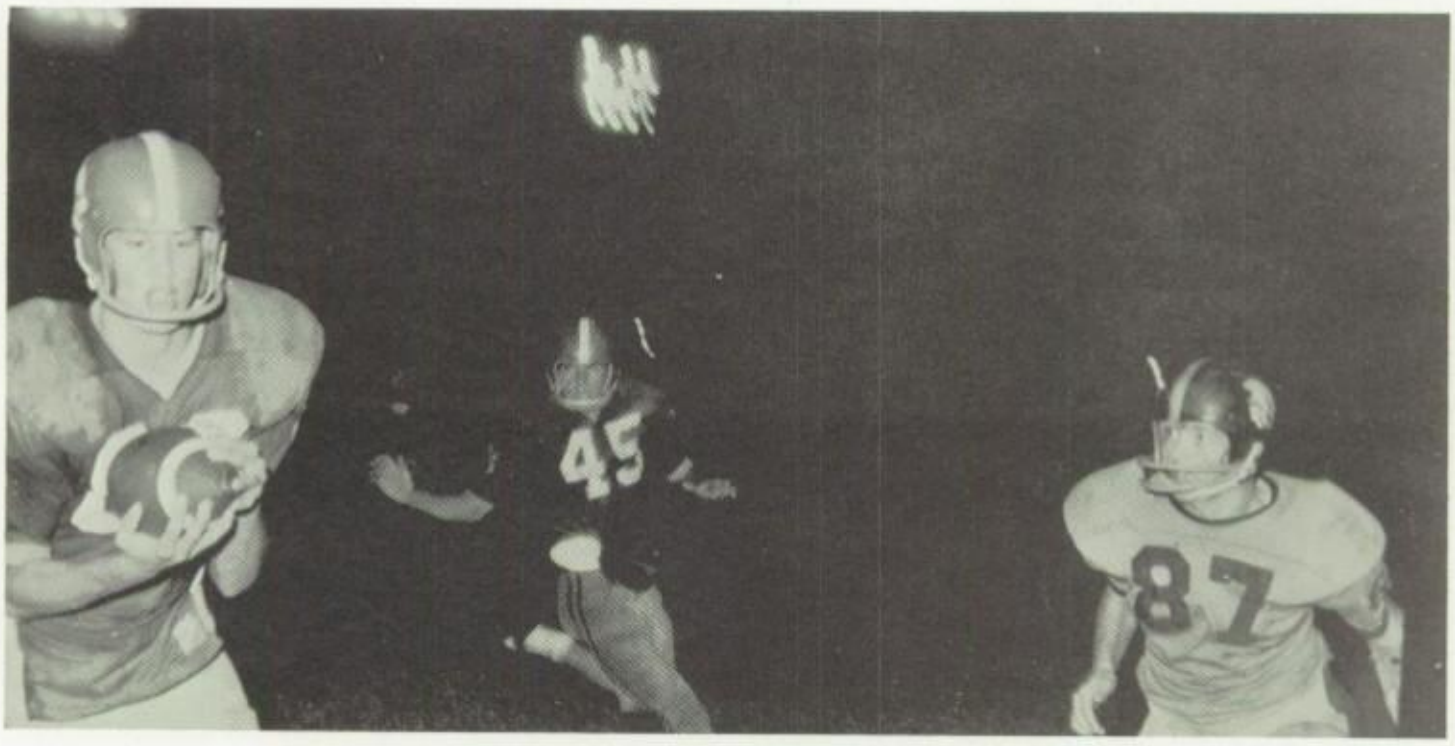

DALE BASWELL
End

HAROLD CONN
Guard

JIMMY MINOR
Halfback

JOEY HENDRIX
End

DALE BREWER
End

DEREK YOUNGBLOOD
Guard

STEVE LITTLE
Quarterback

JERRY GREEN
Fullback

MANAGERS: Bill Cole, Lewis Kellum, Mike Reeves.

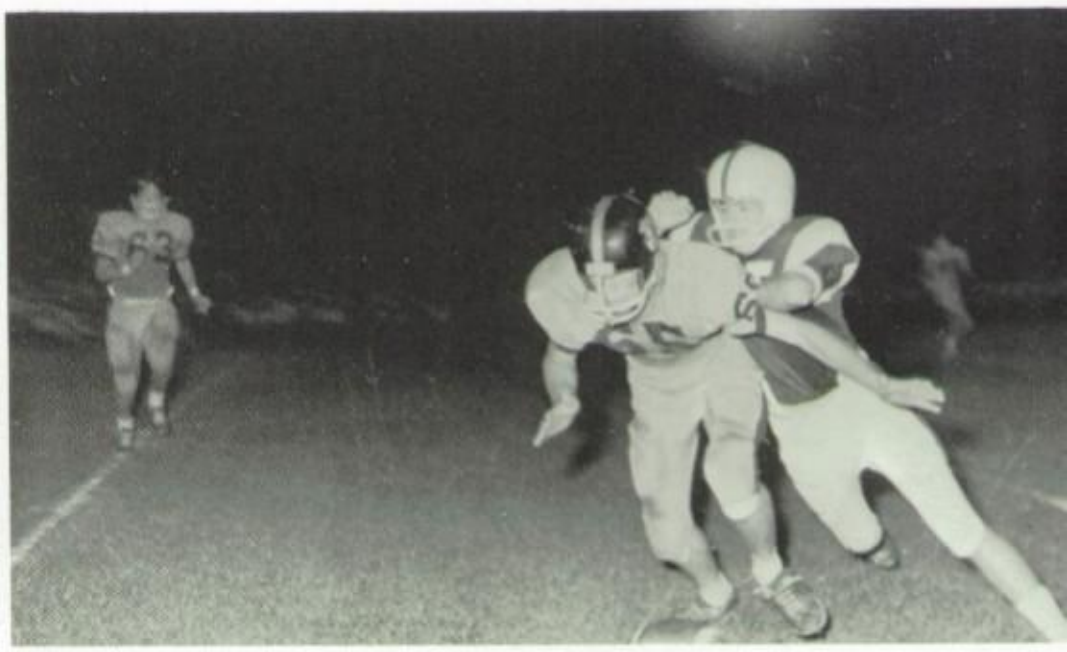

Cole Recovers Fumble

DUDLEY REEVES
Quarterback

DEWAYNE BURNS
End

HENRY WARD
Quarterback

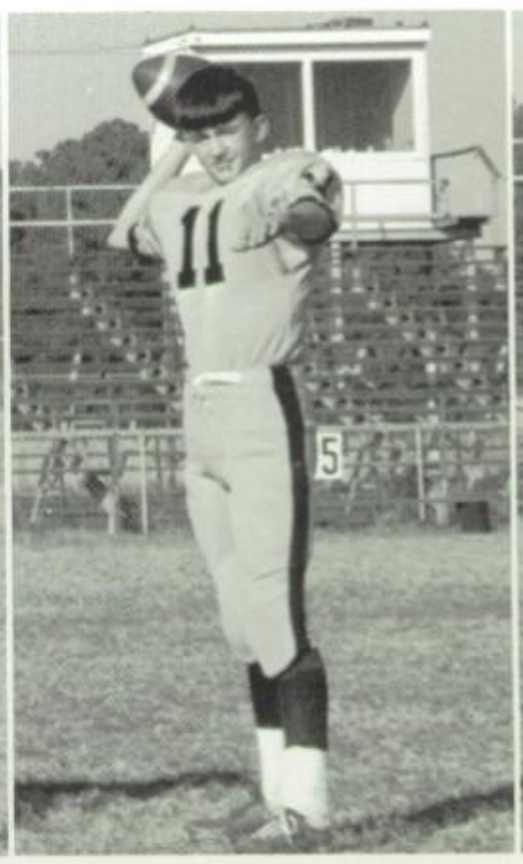

GARY CLARK
Halfback

Gra-Y Teams

KNEELING: Dorwan Davis, Mike Glover, Mike Nowell, Paul Little, Dennis Gary, Ronnie Bishop, and John Reeves.

STANDING: Coach Gary, Fred Woodall, Douglas Murrah, Freddie Fowler, Tony Bullard, Frankie Bobbitt, Larry Galloway, and Ronnie Mitchner.

FIRST ROW: Gary Brewer, Darrel Taylor, Mike Jackson, Mike Wallace, Mike Glover, Dennis Gary, Lynn Chism, Gillman Ellis, Randy Holman, and Jerry Henry.

SECOND ROW: Tommy Hughes, John Reeves, Fred Woodall, Ricky Hanes, Danny Jennings, Terry Robertson, Ricardo Rodriquez, Mike Myers, Ronnie Bishop, and Dewayne Hetchum.

THIRD ROW: Mike Price, Frankie Bobitt, Mark O'Bryant, Tonny Bullard, Freddie Fowler, Chris Oswalt, Gerald Bullingtom, Larry Galloway, and Ronnie Mitchner.

Junior High Cheerleaders

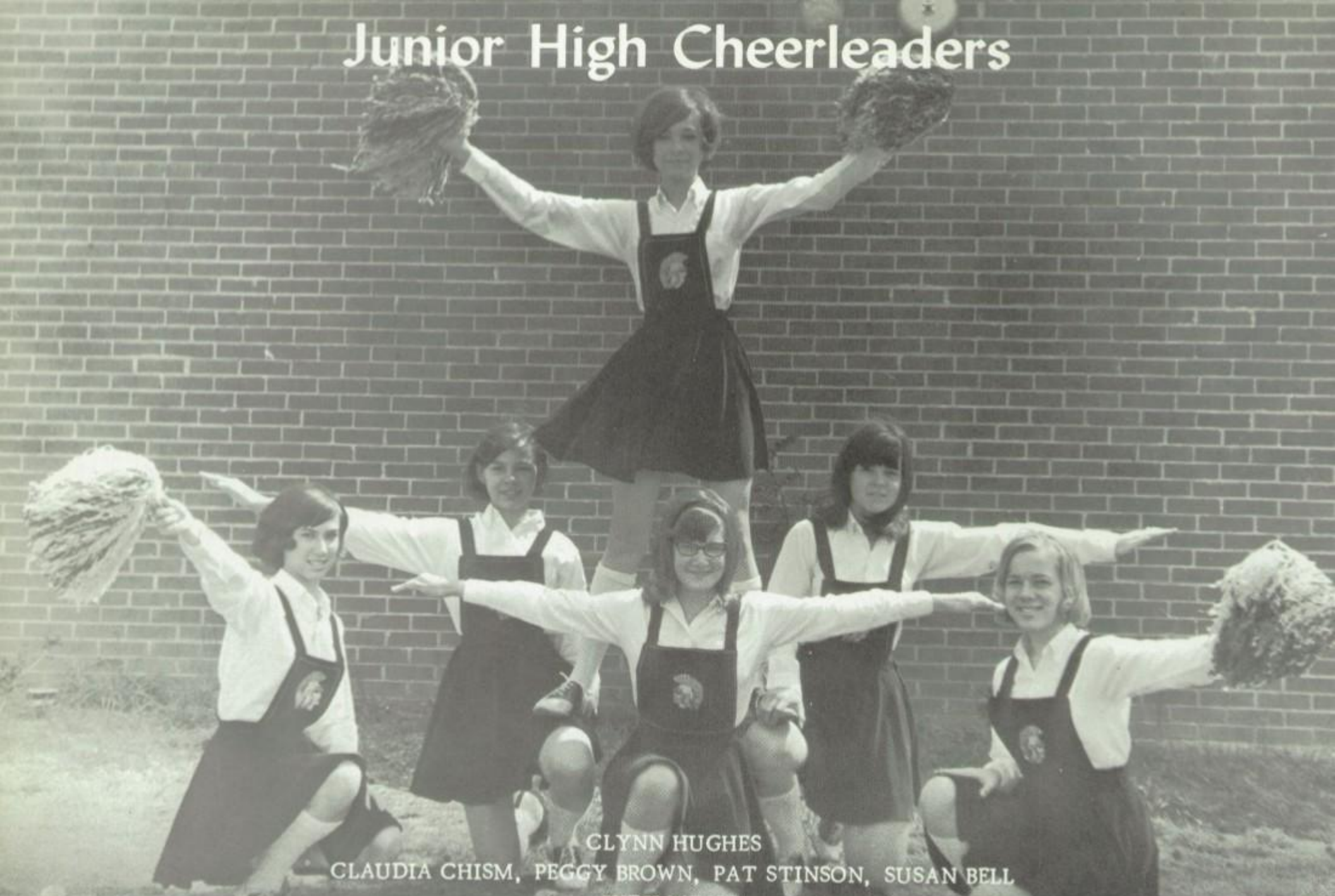

CLYNN HUGHES
CLAUDIA CHISM, PEGGY BROWN, PAT STINSON, SUSAN BELL
JUDY MINOR

Gra-Y Cheerleaders

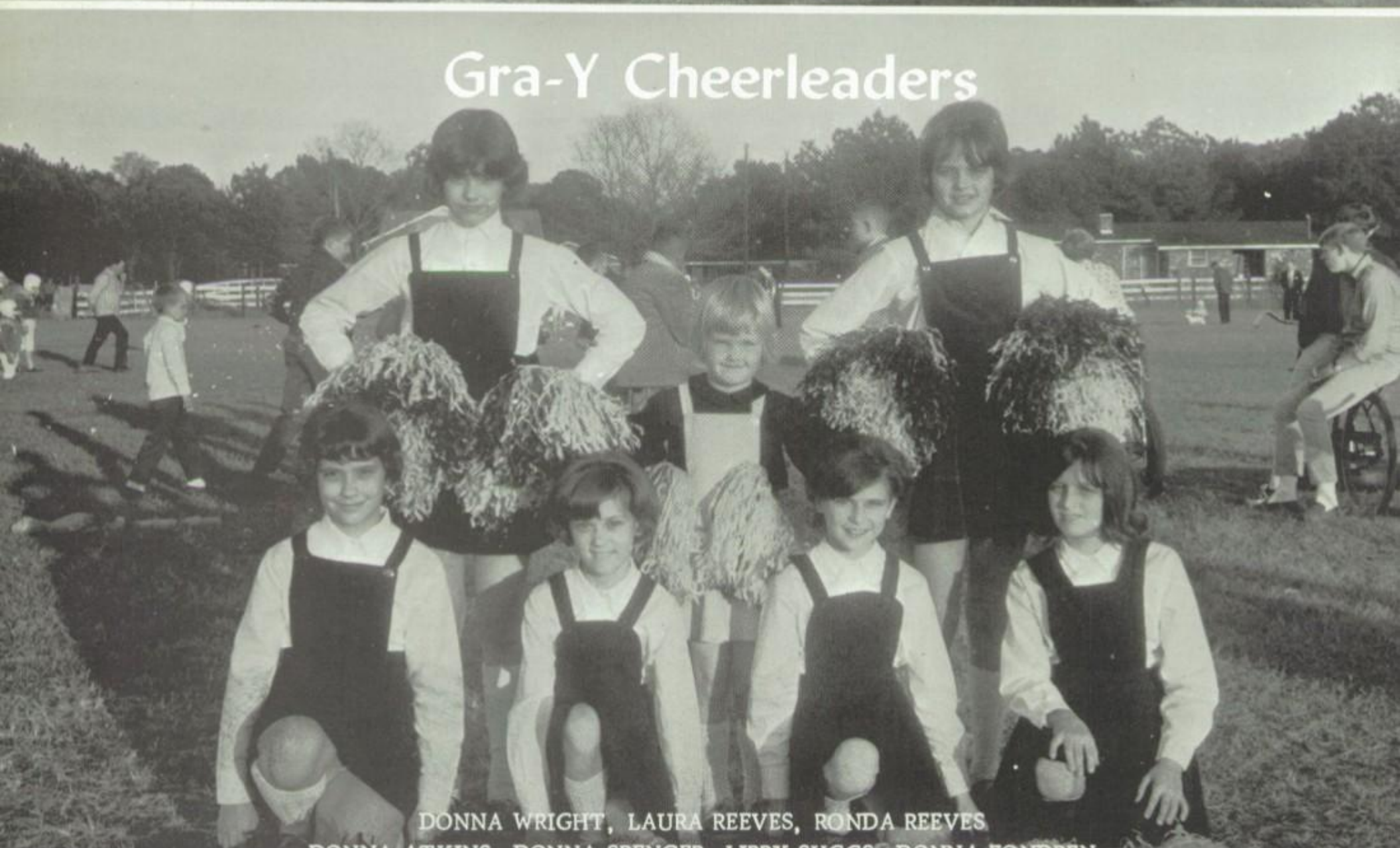

DONNA WRIGHT, LAURA REEVES, RONDA REEVES
DONNA ATKINS, DONNA SPENCER, LIBBY SUGGS, DONNA FONDREN

Junior High Football

Coach Gillis, Coach Cornelius,
and Coach Morgan

Girls' Basketball — 1968

FIRST ROW: Patsy Gardner, Lynn Creekmore, Michele Dowdle, Jeanne Hudson, Beth Odom, Marcia Kellum, Diane Ellis, Barbara Weathers. SECOND ROW: Pam Gildon, Debbie Gardner, Lynn Caldwell, Sheri Odom, Cynthia Shackelford, Glenda Gardner, Janice Sudduth, Lura Aldridge, Coach Gillis.

PATSY GARDNER

JEANNE HUNSON

MICHELE DOWDLE

LYNN CREEKMORE

Seniors

Boys' Basketball — 1968

FIRST ROW: Donnie Brown, Robert McKay, Steve Chism, Jimmy Oglesby, Tommy Upton, Gene Gillis. SECOND ROW: Charlie Studdard, Neon Bobbit, Dale Brewer, Roy Weathers, Terry Brown, Joey Hendrix, Coach John Gillis.

TERRY BROWN

JIMMY OGLESBY

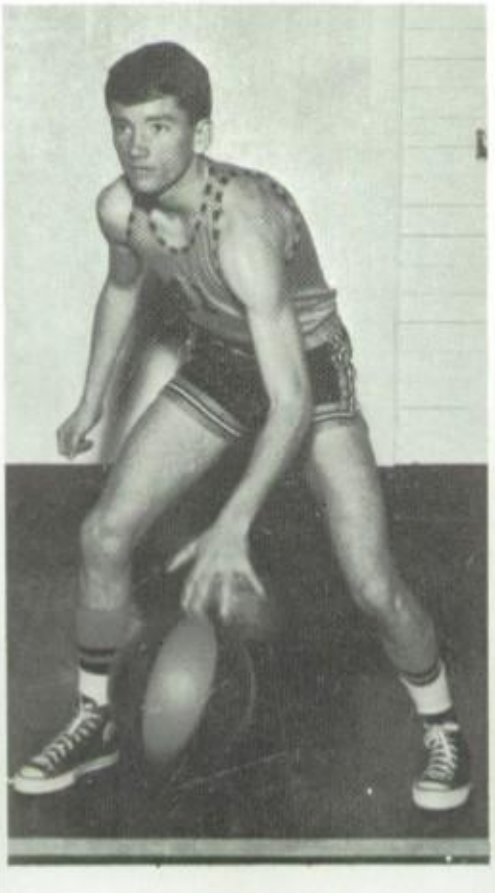

GENE GILLIS

Seniors

ROBERT McKAY

CHARLIE STUDDA

11

44
11

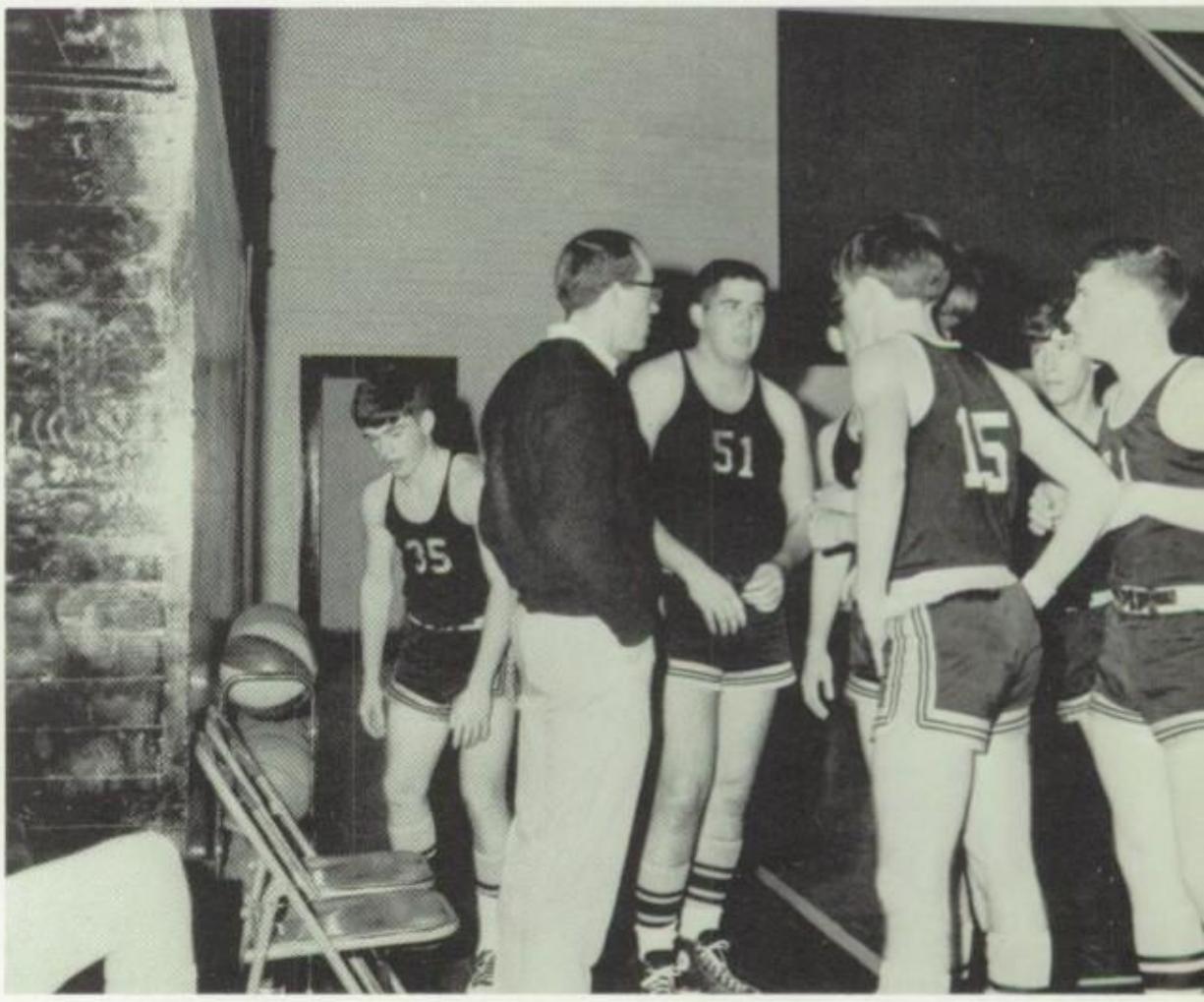
35
51
15

34

Ninth Grade Girls' Basketball

Anena Holliman, Judy Minor, Peggy Brown, Beverly Nicholes, Lucille Kidder, Connie Bush, Nancy Hildreth, Donna Williams, Mary Price, Coach John Gillis.

Seventh and Eighth Grade Girls' Basketball

Linda Weaver, Claudia Chism, Debra Deason, Jeanne Sudduth, Mae Shackelford, Sue Pierce, Wilda Richardson, Rita Tilly, Becky Woodall, Lynn Hughes, Janice Hildreth.

Junior High Boys' Basketball

David Gray, Billy Johnson, Mike Reeves, Robert Gillis, Ricky Galloway, Douglas Goodman, Danny Hatfield, John Nuesch, Tony Smith, Steve Shackelford, Terry Nicholes.

Seventh and Eighth Boys' Basketball

Virgil Beaty, Robert Gillis, Frank Upton, Tommy Hughes, William Davis, Dennis Sudduth. STANDING: Gerald Lang, Ricky Galloway, Stanley Clark, Kenneth Wright, Don Bishop, Jimmy Harris, and Gene McCool.

Play Ball

Terry Brown
"Mr. Cool"

Jimmy Henson
Everybody Ready?
Here it comes!

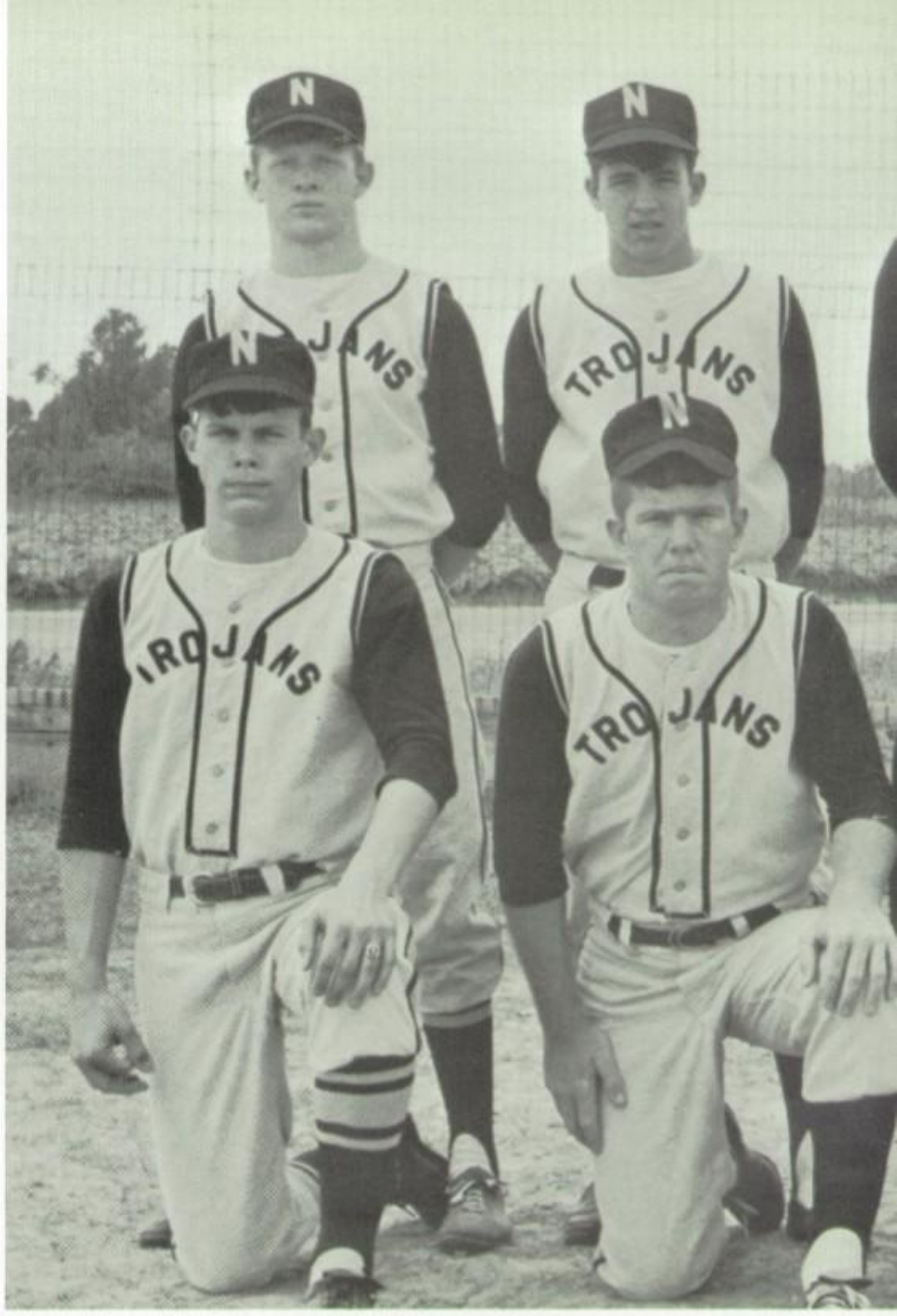

Charlie Studdard
OUCH!!

It's like this, Boys!

MANAGERS: Wayne Clemmons and
Douglas Goodman

STANDING: Charlie Studdard, Jimmy Henson, Roy Weathers, Terry Brown, Neon Bobbit, Mr. John Gillis.
KNEELING: Steve Little, Jimmy Oglesby, Mike Reeves, Steve Shackelford, David Holliman, and Ronnie West.

Jimmy Oglesby
Watch Out!

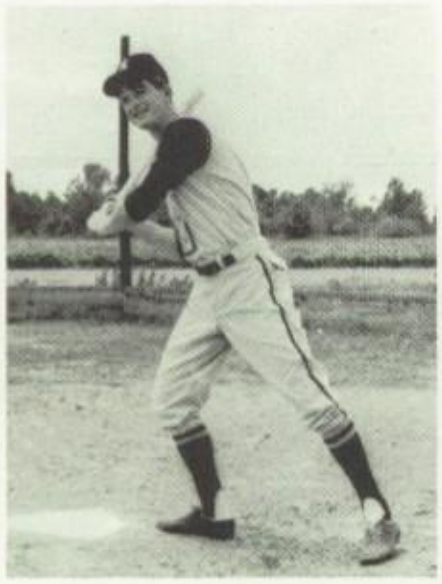

Ronnie West
The Swinger!!

Listen People!

Pep Club

Officers

PATSY GARDNER- - - - - - - - - - President
SHARON STUDDARD- - - - Vice President
MARCIA KELLUM- - - - - - - - -Treasurer
GLENDA GARDNER- - - - - - - - -Reporter

ACTIVITIES

Preparing for the Big Event

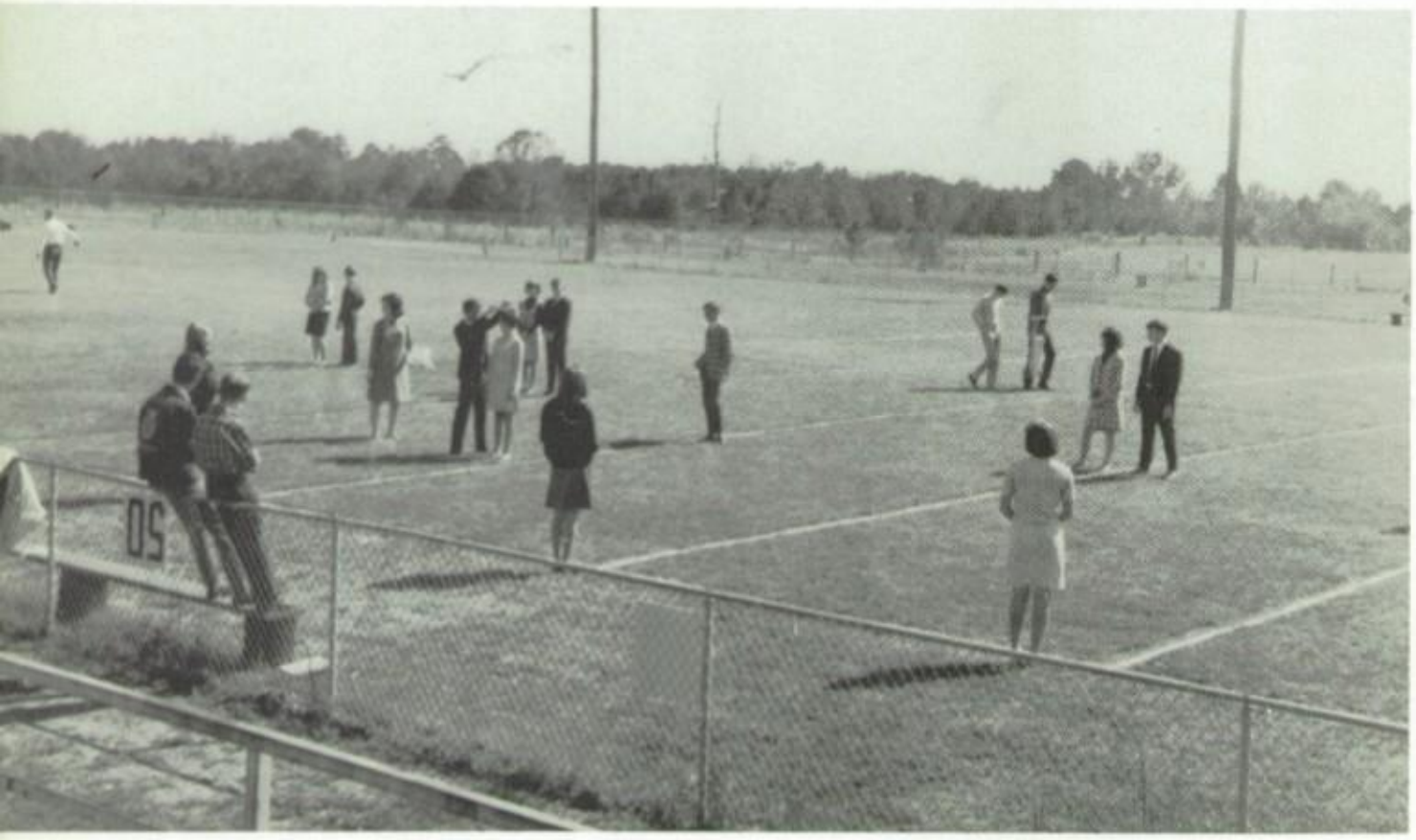

Homecoming Court

Senior Maid

LYNN CREEKMORE
Escort
MITCHELL GLENN

Queen

MARTHA SUDDUTH
Escort
GARY CHISM

Junior Maid

MARCIA KELLUM
Escort
ALLEN GLENN

Sophomore Maid

BEVERLY HATCHER
Escort
JIMMY GALLOWAY

Freshman Maid

JUDY MINOR
Escort
TOMMY FORRESTER

GENE GILLIS - Crown-bearer

Homecoming Queen

Martha Sudduth

Homecoming Court

Senior Maid

LYNN CREEKMORE

Junior Maid

MARCIA KELLUM

Sophomore Maid

BEVERLY HATCHER

Freshman Maid

JUDY MINOR

Elementary Prince and Princess

LYNN CHISM

TAMMY WOOLBRIGHT

King and Queen

RICHARD COLE

JEANNE HUDSON

Junior High Prince and Princess

STEVE NICHOLS

DEWANA HOLLIMAN

Everyone Enjoyed Halloween!

Halloween
1967-68

[redacted]

[redacted]

Juniors Had "The Magic Touch"

Barbara Weathers, Lavada Jewell, Beth Odom, Glenda Gardner, Olivia Junkin, Nell Sprouse, Lura Aldridge, Dave McPherson, Joey Hendrix, Fred Robertson, Marcia Kellum, Linda Sergerson, Jim Sansing, David Holliman, Diane Ellis, Carl Hanson.

"We've got to do something about Bobbitt."

"I've always wanted to be an actress."

"Look! Socko is dancing!"

"Bobbitt, why can't you be like the other girls?"

Seniors Present "Quit Your Kidding"

FRONT ROW: Terry Brown, Ronnie West.
SECOND ROW: Michele Dowdle, Robert McKay, Rachel Cole, Donald Ray, Patsy Gardner.
STANDING: Charlie Studdard, Cynthia Jewell, Joyce Livingston, Bernice Edgeworth.

OOPS!

"Smack-Mouth"

Our Boss
Mrs. Cockrell

Did you say Dignified Seniors?!

Bang! Bang! Terry?

Junior-Senior Banquet

Three Coins In The Fountain

The Junior Class

of

New Hope High School

Presents

Three Coins In The Fountain

Rivermont

Friday Evening

April Nineteenth

Nineteen Hundred Sixty-Eight

Entertainers

Nanette Clark

Class Night

President's Message, Gary Chism; History, Lynn Creekmore; Poem, Donald Ray; Grumbler, Charlie Studdard; Will, Michele Dowdle; Prophecy, Gene Gillis; Farewell Gifts, Jeanne Hudson and Ronnie West

JUNIOR USHERS: Joey Hendrix, Derek Youngblood, Lura Aldridge, Diane Ellis, Marcia Kellum, Beth Odom, Diane Edwards, and Olivia Junkin. Accompanists: Cynthia Sission and Barbara Weathers

Baccalaureate, May 26, 1968

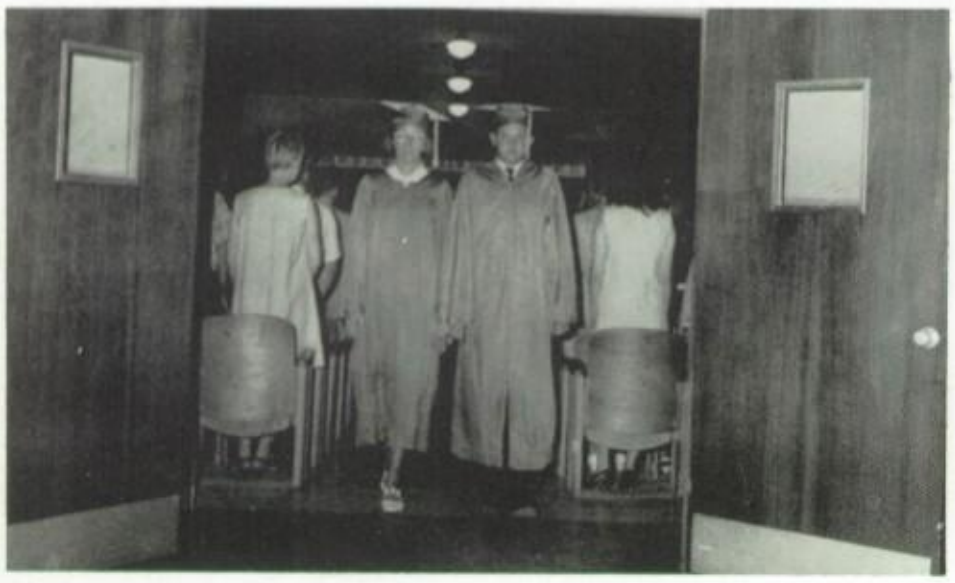

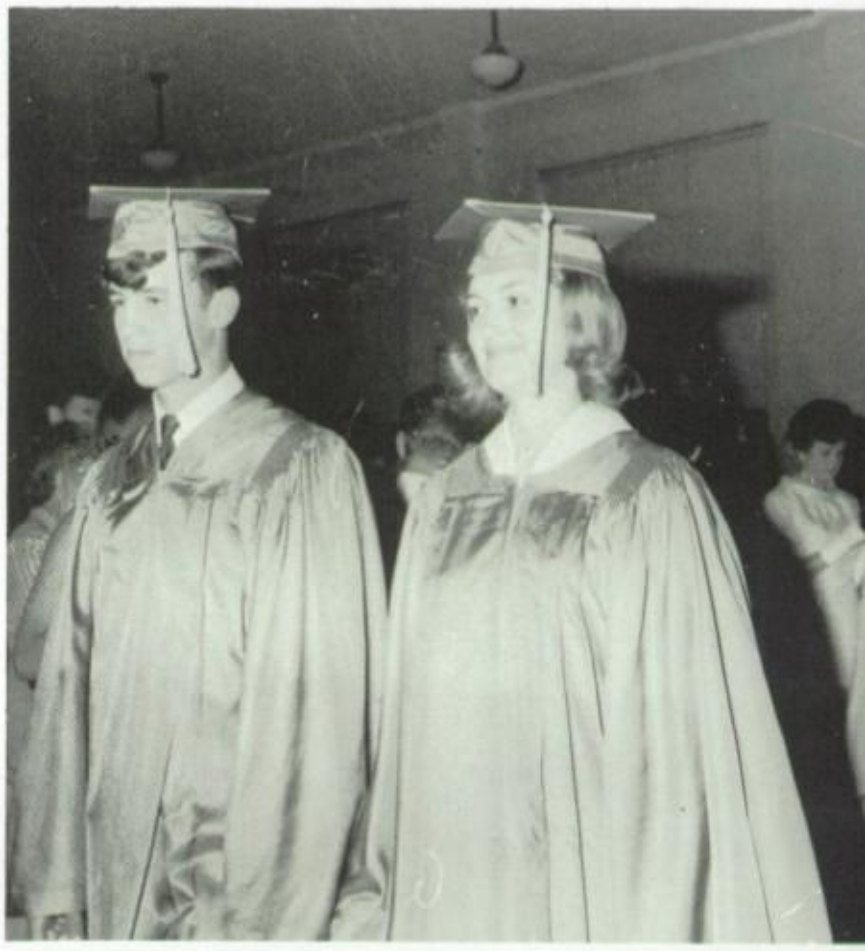

REV. C. A. HESS

Commencement Exercises, May 26, 1968

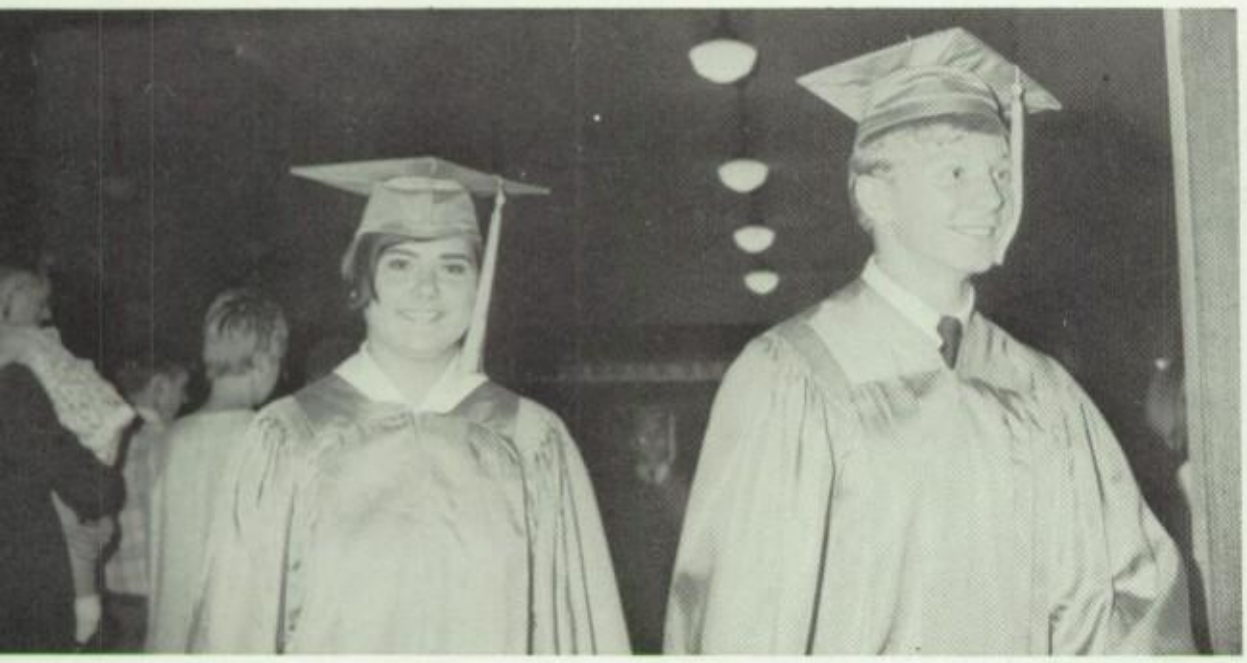

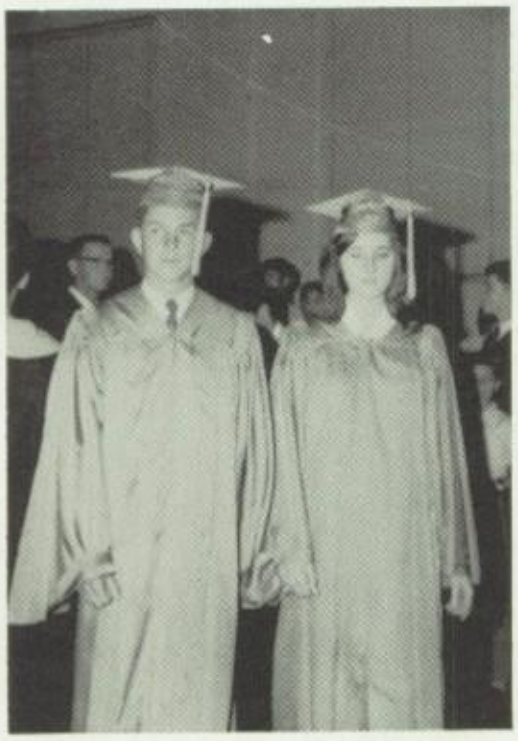

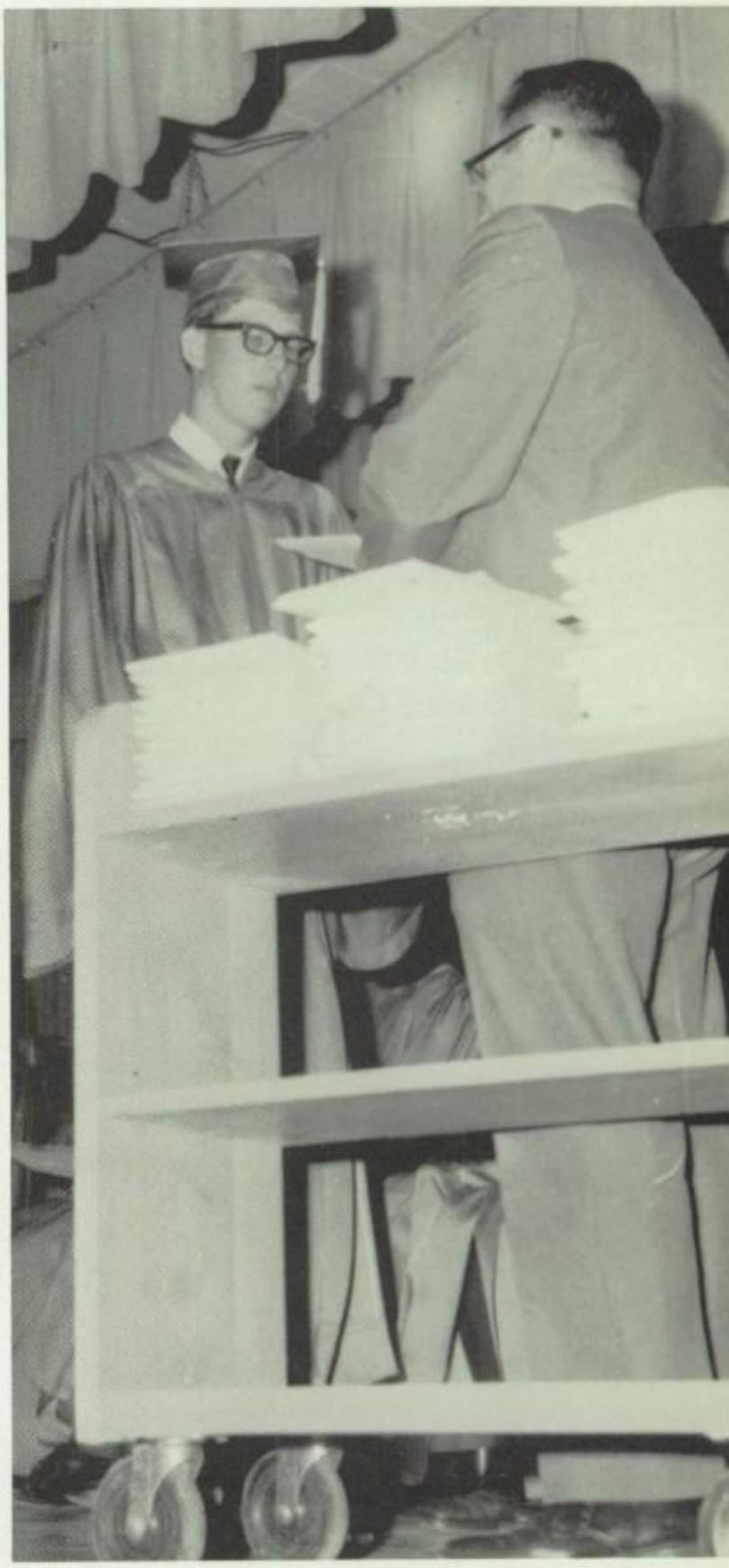

Processional - - - - - - - - - - -Senior Class
Invocation - - - - - - - Rev. Jimmy Powell
Salutatory - - - - - - - - - - - - Gene Gillis
Presentation of Awards - - Mr. R. B. Gary
Valedictory - - - - - - - - - -Jeanne Hudson
Presentation of Diplomas- - - - - - - - - -
Mrs. Lillian Berry
Mr. R. B. Gary
Alma Mater - - - - - - - - - - -Senior Class
Recessional - - - - - - - - - - - Senior Class
Accompanists - - - - - - - Barbara Weathers
Cynthia Sissions

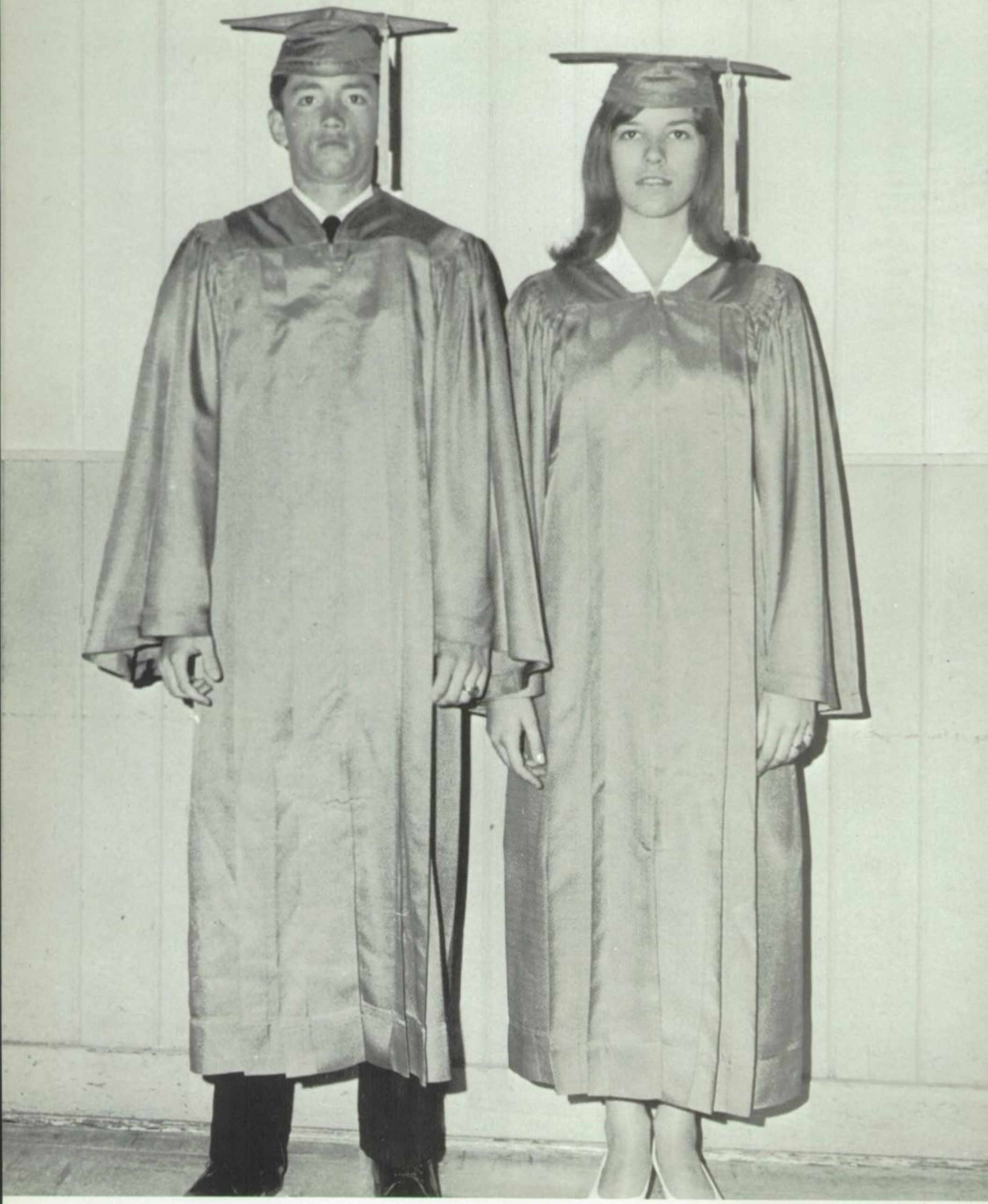

Salutatorian

Gene Gillis

Valedictorian

Jeanne Hudson

1968 Honor Students

PATSY GARDNER
Honor Student

BETTY JOHNSON
Honor Student

BILL WEATHERS
Star Student

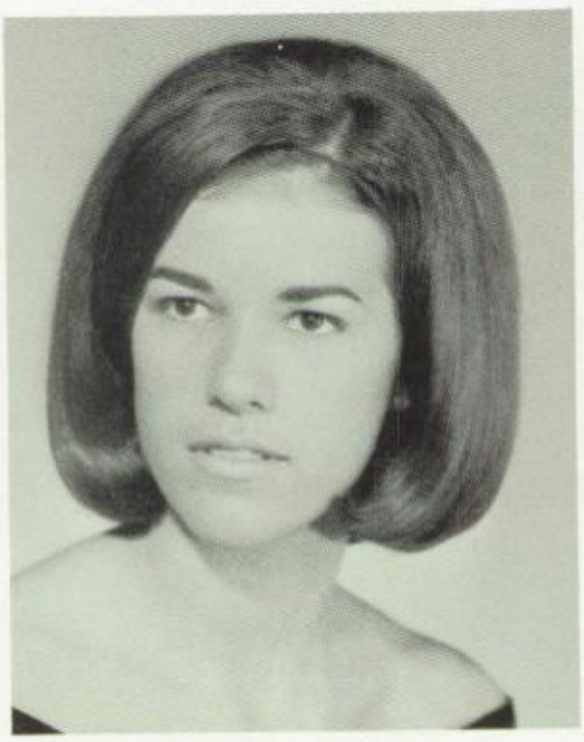

JEANNE HUDSON
Betty Crocker Award

MITCHELL GLENN
Citizenship Awards

EMMA SPENCER
Outstanding Home Ecomonics
Student of 1968

SHERI ODOM
History Award

RITA TILLEY
8th History Award

In Memoriam

"These honored dead . . .

Words cannot express the love and admiration we have for these New Hope graduates who died in the service of their country in Vietnam.

Bobby Clark
Class of 1965

It is for us the living, rather, to be dedicated here to the unfinished work which they who fought here have thus far so nobly advanced. It is rather for us to be here dedicated to the great task remaining before us--that from these honored dead we take increased devotion to that cause for which they gave the last full measure of devotion--that we here highly resolve that these dead shall not have died in vain---

Abraham Lincoln

Larry Walden
Class of 1966

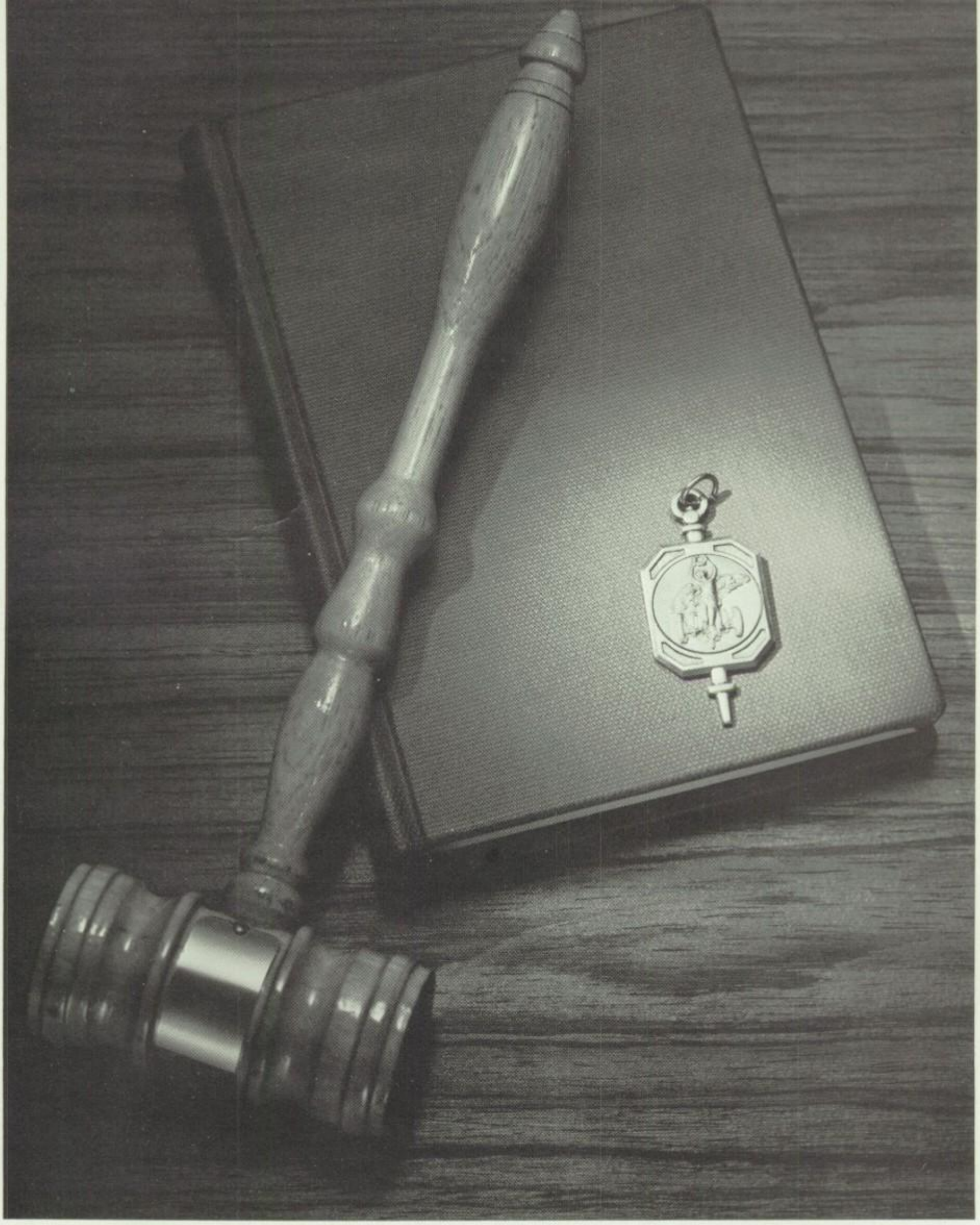

ORGANIZATIONS

Annua

Staff

Student Council

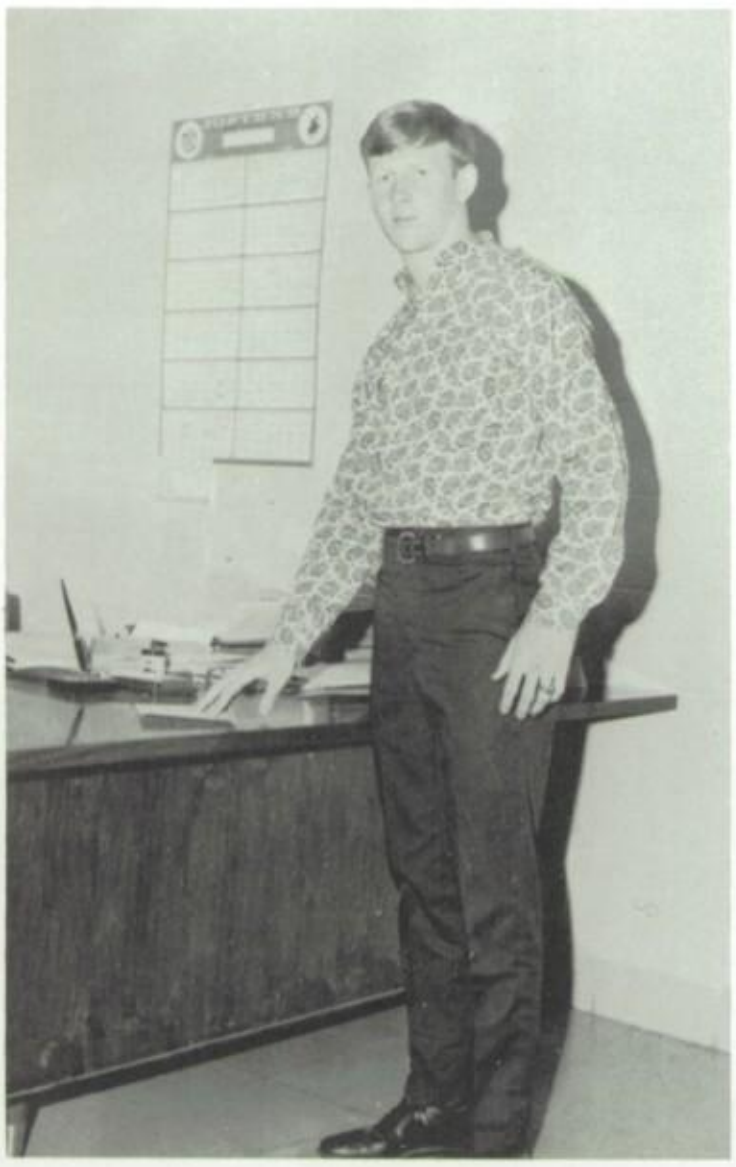

Representatives

Senior Class- - - - - - - - - - - - - - - - CHARLIE STUDDARD
PATSY GARDNER
Junior Class- - - - - - - - - - - - - - - - - - - JOEY HENDRIX
MARCIA KELLUM
Sophomore Class- - - - - - - - - - - - - DOUGLAS SUDDUTH
SHARON STUDDARD
Freshman Class- - - - - - - - - - - - - - - DONNA WILLIAMS
Eighth Grade - - - - - - - - - - - - - - - - - - ROBERT GILLIS

President
CHARLIE STUDDARD

We Are Proud of Our Paper . . . The Echo

Belinda Davis, Diane Ellis, Gary Clark, David Goodman, Sandra Wright, Jim Sansing, Jeanne Hudson, Mrs. Berry, John Clark, Lynn Creekmore, Dennis Doughty, Rachel Cole, Carl Hanson, Mitchell Glenn, Donald Ray, Beverly Hatcher, Lynn Caldwell, Robert McKay, Olivia Junkin, Glenda Gardner, Tina Brown, Patsy Gardner, Dave McPherson, Gary Chism, Bernice Edgeworth.

Editor - JOHN CLARK
Sponsor - MRS. LILLIAN BERRY

Mr. and Miss Librarian

Rodney Glover

Olivia Junkin

Library Club

MEMBERS

Sponsor: MISS LOUISE CULPEPPER

President: BETTY JOHNSON
Vice President: SHERI ODOM
Secretary: OLIVIA JUNKIN
Treasurer: CYNTHIA SHACKELFORD

Beta Club

Officers

President- - - - - - - - - - - - - - - - - BETH ODOM
Vice-President- - - - - - - - - - -JEANNE HUDSON
Recording Secretary- - - - - - - - MARCIA KELLUM
Corresponding Secretary- - - - - -LURA ALDRIDGE
Treasurer- - - - - - - - - - - - -MICHELE DOWDLE
Parliamentarian- - - - - - - - -LYNN CREEKMORE
Reporter- - - - - - - - - - - - BARBARA WEATHERS

Sponsor
MRS. WRIGHT

Induction of New Members

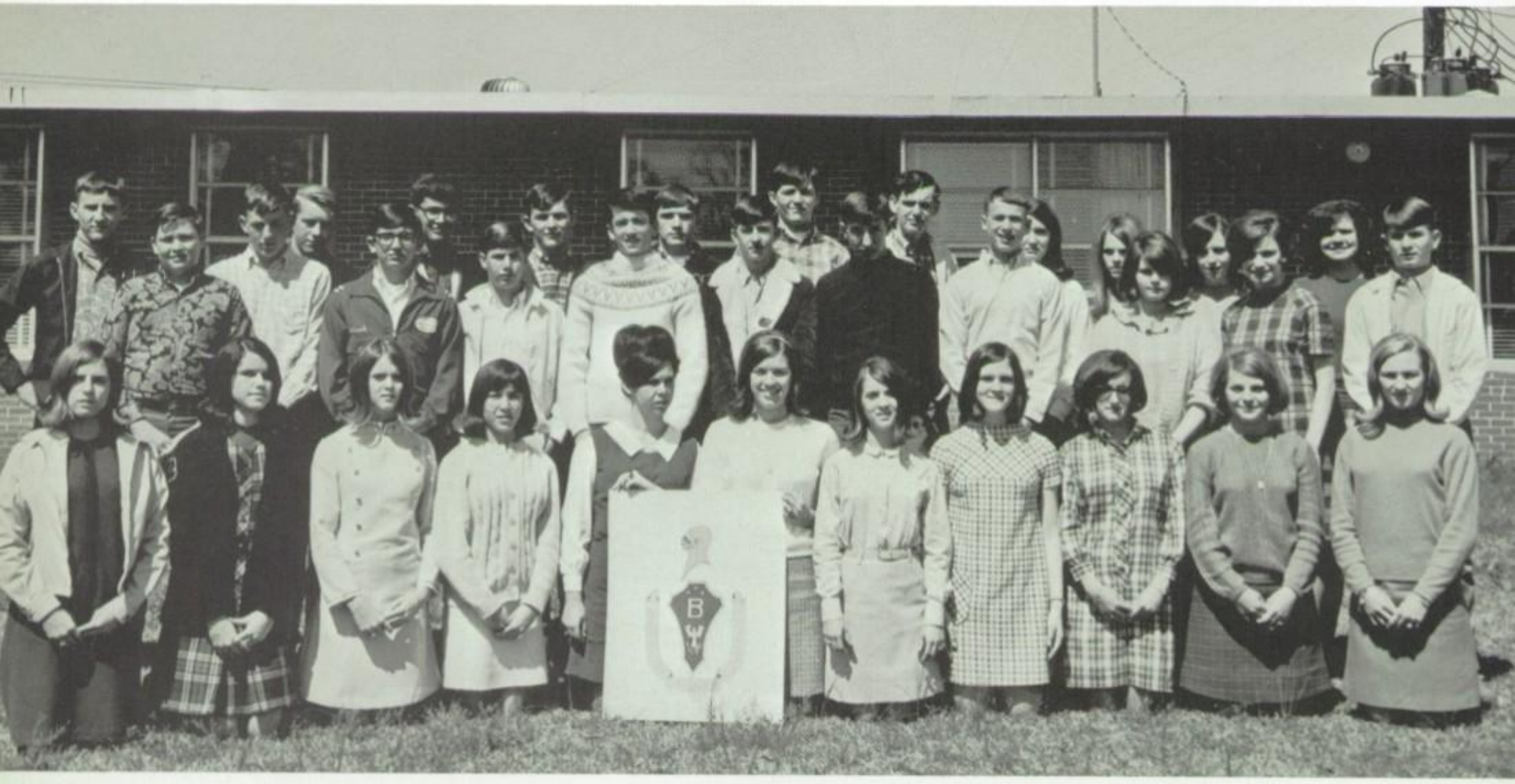

Youth for Christ

President- -GENE GILLIS
DONNA WILLIAMS
Vice-Presidents- MICHELE DOWDLE
Secretary- JEANNE HUDSON
Treasurer- LURA ALDRIDGE
Reporter- OLIVIA JUNKIN
Pianist- BARBARA WEATHERS

GENE GILLIS

Future Homemakers of America

President - OLIVIA JUNKIN
Vice President - BETH ODOM
Secretary - PAM GILDON
Treasurer - LURA ALDRIDGE
MICHELE DOWDLE
Reporter - MARCIA KELLUM
Historian - PEGGY BROWN
Parliamentarian - MARGARET FONDREN
Pianist - BARBARA WEATHERS

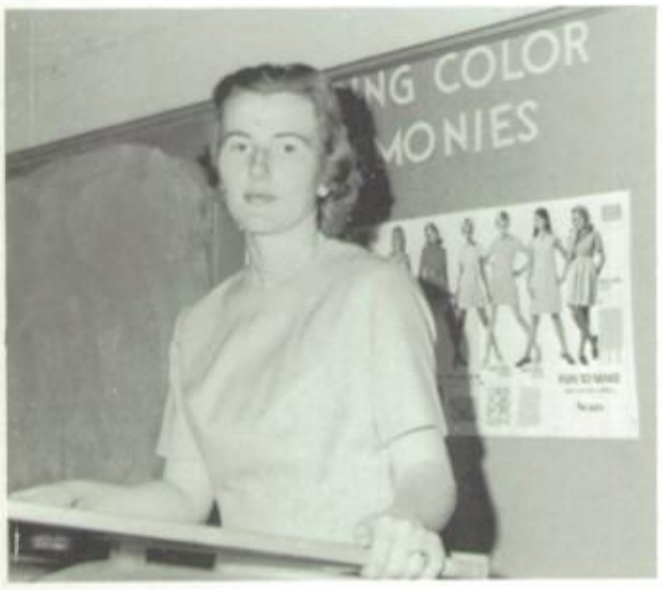

MRS. LEONARD

FUTURE FARMERS OF AMERICA

THE NATIONAL ORGANIZATION FOR BOYS STUDYING VOCATIONAL AGRICULTURE

Father - Son Banquet

OFFICERS

President - JOHN CLARK
Vice-President - ROBERT McPHERSON
Secretary - DAVE McPHERSON
Treasurer - JERRY GREEN
Reporter - WALTER GILLIS
Sentinel - DALE ENLOW

MR. ASHLEY, Sponsor

SPECIAL AWARDS

Richard Junkin - Star Greenhand
Robert McPherson - Crop Farming
Walter Gillis - Livestock
Roy Lee Bailey - Electricity
John Clark - Livestock
Rodney Graves - Horticulture
Dave McPherson - Farm Safety

FFA Sweetheart

FHA Beau

Lura Aldridge

Mitchell Glenn

Lettermen's Club

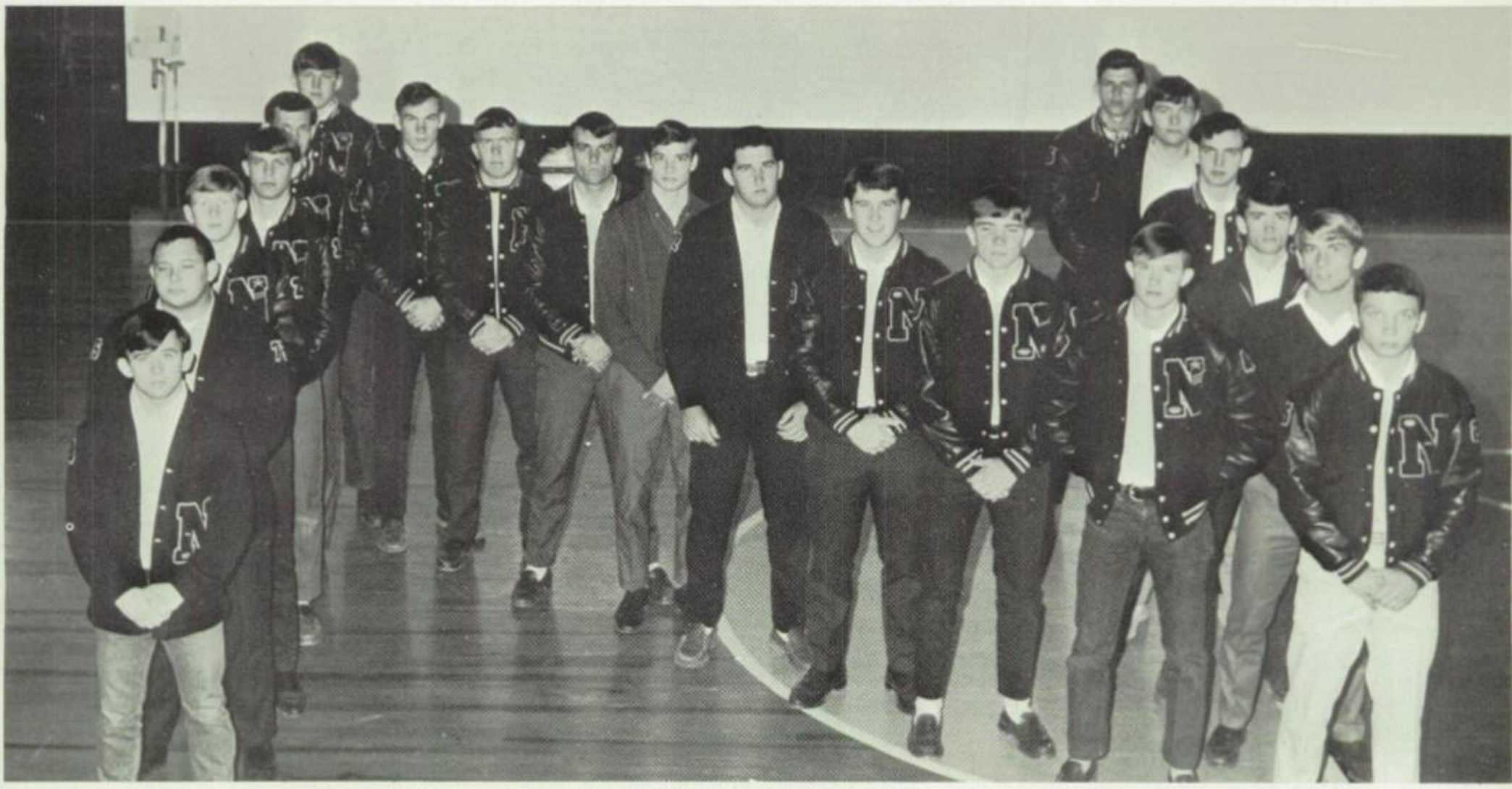

Jim Sansing, Harold Hill, Charlie Studdard, Steve Little, Roger Williams, Terry Brown, Richard Cole, Jimmy Oglesby, Jerry Green, James Price, Neon Bobitt, Derek Youngblood, Tommy Upton, Ronnie West, David Holliman, Gary Clark, Gene Gillis, Joey Hendrix, Dale Brewer, and Roy Weathers.

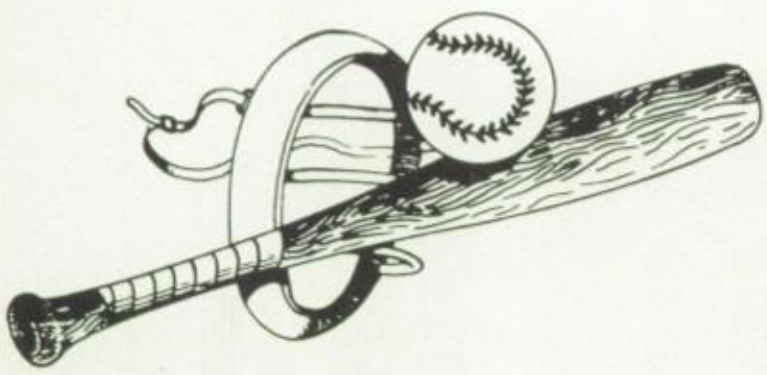

President- TERRY BROWN
Vice-President- - - - - - - - - - - - - - - - - -RICHARD COLE
Secretary- - - - - - - - - - - - - - - - - DEREK YOUNGBLOOD
Reporter- - - - - - - - - - - - - - - - - - - DAVID HOLLIMAN

Tacky

New Hope's three stooges

Our June Talyor Dancers

Western

Watch it, Jimmy

Help!!!

International

Wear a mini skirt? Never!

Roaring 20's

New Hope's Mafia

Bonnie, Clyde, and friend

Papas

Ma and Pa Kettle

No, we're not married. Why?

Boy, Did We Have Fun!!!

ADVERTISERS

SEMINOLE MANUFACTURING COMPANY

P.O. Box 391
Telephone (601) 328-1556

SLACKS by SEMINOLE

Columbus, Mississippi

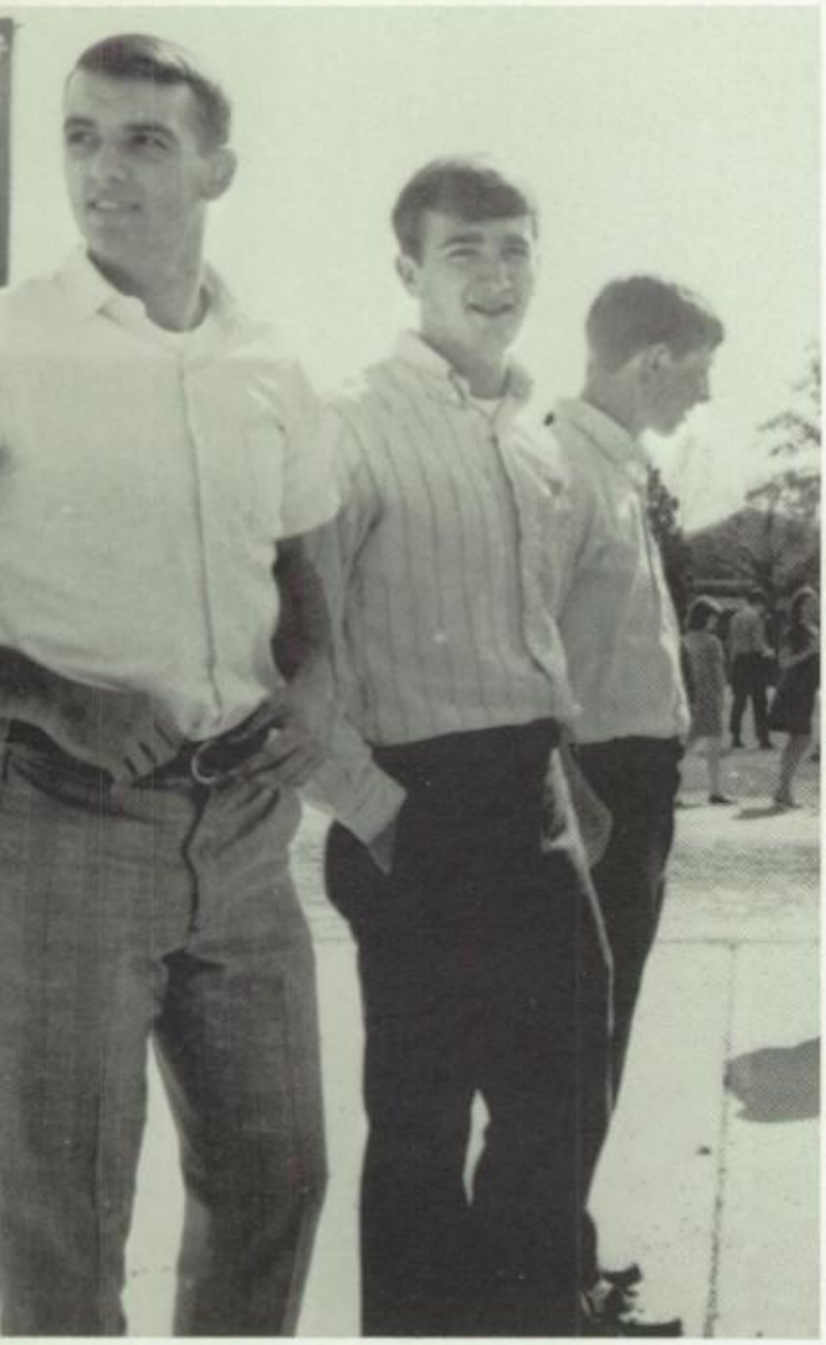

MERCHANTS & FARMERS BANK

MEMBER FEDERAL RESERVE SYSTEM

Gateway Branch
Main Office
Mid-City Branch

EADS SHEET METAL & HEATING CO.

300 Tuscaloosa Road
Columbus, Mississippi

EADS Guarantees to Please

Airtemp

WCBI

550 on Your Radio Dial
Serving 34 Communities
in
Mississippi and Alabama

GATEWAY BARBER SHOP

Specializing in Hair Styling
Rofler Sculpture Cut
Capilliculture and Everything in
Barber Work
Three Hair Stylist
Four Barbers to Serve You
For Appointment - Call 328-9585

Roffler SCULPTURE KUT ®

Compliments of

A & M DAIRY

1810 Military Road
Columbus, Mississippi

Phone 328-6531

FAIRLANE DRUGS

FAIRLANE DRUGS NO. 1
Highway 82 E.
Phone 328-2016

FAIRLANE DRUGS NO. 2
Highway 45 N.
Phone 328-0333

BOB CALDWELL FURNITURE COMPANY

418 Main Street
Columbus, Mississippi

We Always Appreciate Your Visiting Us. The Store With Complete Home Furnishings.
Furniture - Silver - Crystal
Gifts
Your Friendly Furniture Store

LES' DX SERVICE STATION

Complete Tune-Up
and
Mechanical Service

Next to Holiday Inn

Columbus, Mississippi

Phone 328-9728 LES HAMITER

PAUL'S DRIVE INN

GIANT HAMBURGERS
4 1/2" Buns 5" Meat
Lettuce and Tomato
Shakes 25¢ Malts 30¢

224 Tuscaloosa Road
Next to Old Masonic Home
Phone 327-2733

MANN'S FLOOR COVERING

1121 Gardner Boulevard
P.O. Box 863
Columbus, Mississippi

EL RANCHO RESTAURANT & MOTEL

"FINE FOOD FOR EVERYBODY"

805 Alabama Columbus,

COCA-COLA BOTTLING WORKS

Columbus,
Mississippi

Drink Coca-Cola

For the taste you never get tired of

HARDIN CHEVROLET COMPANY

308 M. Street

Columbus, Mississippi

CHEVROLET

Compliments of

BELK HUDSON COMPANY

COLUMBUS' LEADING
DEPARTMENT STORE

Downtown Columbus

CASH AND CARRY

1120 Gardner Blvd.

Owners
B. L. McBRYDE
CHARLES SHELTON
TRUMAN ALDRIDGE

A COMPLETE LINE OF
BUILDING MATERIALS

BURGER CHEF

Highway 82 E.
Columbus,

WORLD'S BEST 18¢ HAMBURGER

SALES Ford *SERVICE*

JAMES AUTOMATIC TRANSMISSION REBUILDERS

123 21st Street North
Columbus, Mississippi

328-5817

ALL WORK GUARANTEED

NABORS MOTOR CO.

315 2nd Avenue South
Columbus, Mississippi

328-5943

ALEXANDER BARBER SHOP

208 McCrary Road
Columbus, Mississippi

THOMAS ALEXANDER
328-9408

SARCONE STUDIO OF PHOTOGRAPHY

We have been successful in making outdoor color portraits. These are different and distinctive and a lot of fun to make. If you are looking for something different in a photograph, call us.

328-7384 1706 4th Ave. S.

PERKINS BUTANE GAS CO.

507 Water Works Road
P.O. Box 464
Columbus, Mississippi

328-7361

"YOUR SATISFACTION--
OUR GREATEST ASSET"

BUSINESS EQUIPMENT & SUPPLY COMPANY

328-6860

Hiway 45 N. Columbus,

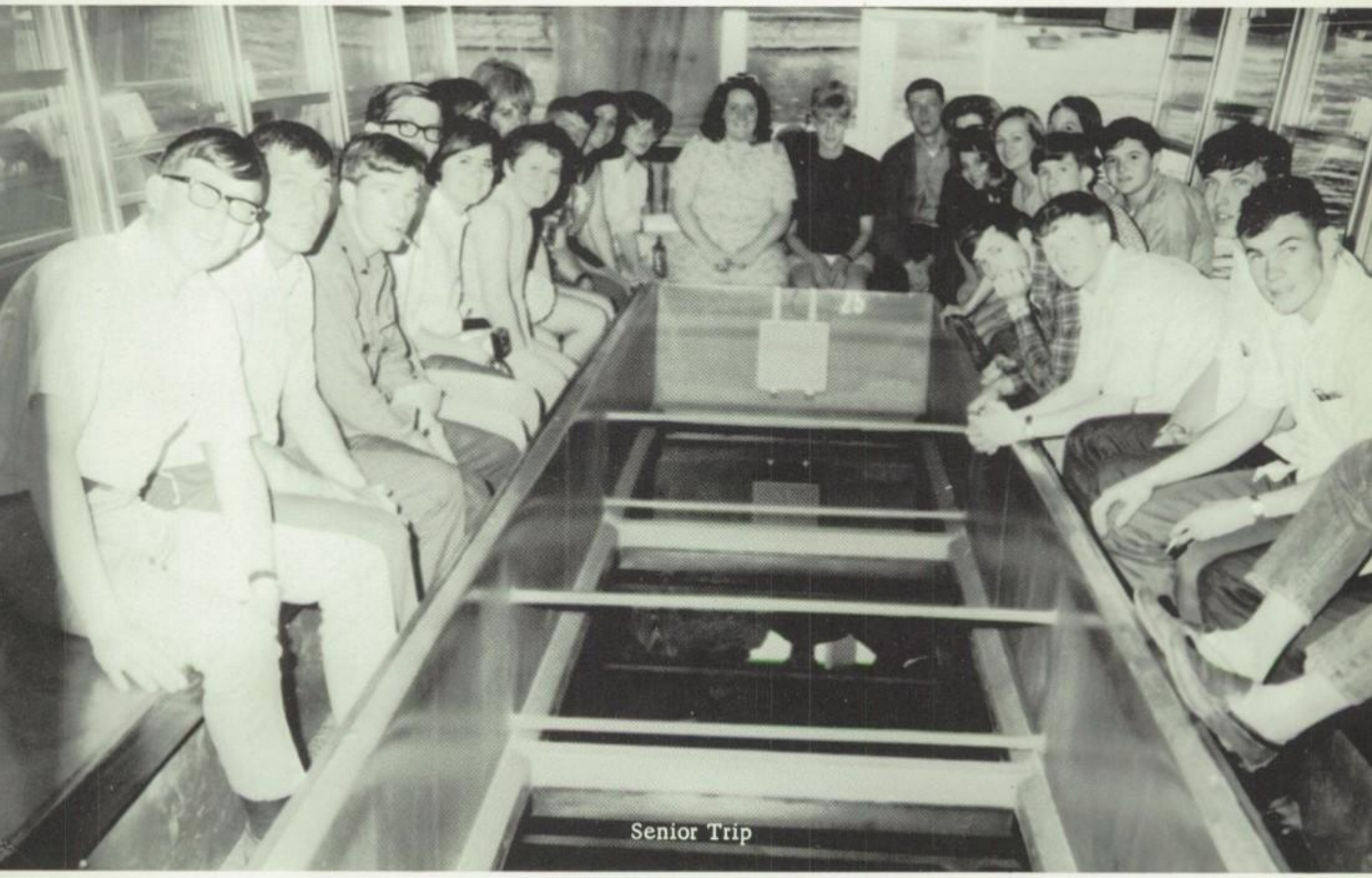

Senior Trip

Compliments
of

JOHNSTON-TOMBIGBEE FURN. MFG. CO.

Columbus, Mississippi

"Quality Dairy Products Since 1912"

Brookshire
ICE CREAM COMPANY

AIRLINE MANUFACTURING COMPANY

Highway 69

Columbus,
Mississippi

Wood Products

MYERS LUMBER COMPANY

Building Materials
General Contractors
Military Road • Phone 328-3141
Columbus, Mississippi

ADAMS MOTOR COMPANY

Gardner Blvd.

Columbus, Mississippi

328-6453

OLDSMOBILE

WINSTON-SAVELLE INSURANCE AGENCY

General Insurance

IKE SAUELLE
J. L. WHITLEY
P. U. WARDBROWN

Columbus, Mississippi

BUICK-COMMON & FACE COLUMBUS BRICK CO.

Manufacturers and Brokers

Militry Road

328-4931 Columbus, Miss.

Gulf

NEWMAN OIL COMPANY

DISTRIBUTOR GULF OIL PRODUCTS

Phone 328-6341

Columbus, Mississippi

PRUITT PHOTO SERVICE

413 1/2 Main Street
PORTRAITS
Commercial Photography
Photo Finishing
Framing

CALVIN S. HANKS, Owner
P.O. Box 666
Columbus, Mississippi

Compliments
of

Ruth's, Inc.

Columbus, Mississippi
Main Office

Compliments of

TOM McINTYRE PLUMBING SUPPLIES

1219 4th Avenue North

328-3321 Columbus,

FAIRLANE BARBER SHOP

3 Full - Time Barbers

DONALD PARTAIN
LEON BELCHER
PAUL CLAY

Fairlane Shopping Center

ANDREW'S SHOE STORE

117 South Fifth Street
FENTON ANDREWS TOM MOODY

Quality Shoes for All the Family.
Perfect Fitting Is Our Business

HARDIN'S BAKERY

Sara-Jane All Butter
White Fruit Cakes, Chucked
Full of Fruits and Nuts.
Ideal Gift for the Whole
Family. Available at Your
Grocery

LIBERTY NATIONAL LIFE INSURANCE CO.

519 Alabama

328-5398 Columbus,

JOHN DEERE
Tractors and Quality Farm Equip.

THOMSON EQUIPMENT COMPANY INC.

Hwy. 45N Columbus

Compliments of

PEPSI-COLA

OLLIE'S RESTAURANT

Pit Bar-B-Q
Steaks, Chicken
Seafood

NEW MOON DRIVE INN

Sandwiches

MILK

Milk Made Us Strong and Healthy

Realicious DAIRIES INC.

Plant 524 11 S.
Corner 11th St. and 6th Ave. So.
Columbus, Mississippi

GLENN FARMS

Quality Angus Cattle

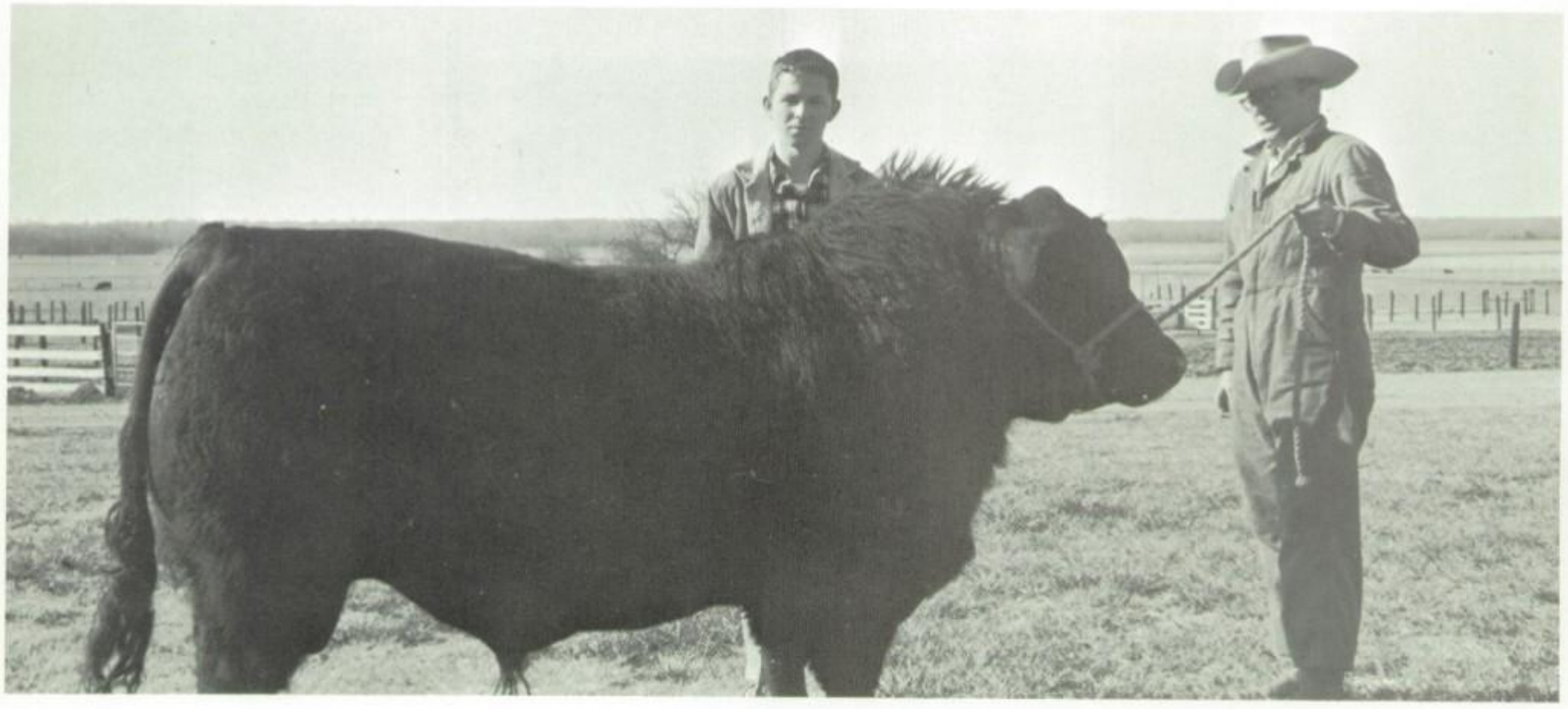

COY F. GLENN

Owner

JACK WESELI
Mgr. Phone 328-0904
Columbus, Miss.

WEST & SONS INC.

306 Idlewild Road
Phone--328-7520

Building Materials

Compliments of Your Friendly

WINN-DIXIE FOOD STORES

CITY ELECTRIC CO.

1118 Gardner Blvd.

328-1605 Columbus,

FAIRLANE CLEANERS

126 McCrary Road

Fairlane Shopping Center
Columbus, Mississippi

328-5179

MAGIC MIRROR BEAUTY SALON

"FINEST IN
HAIR STYLING"

2600 College
Columbus, Mississippi

Phone 328-4701

VIRGINIA'S NYLON SHOP

232 Idlewild Road

Columbus, Mississippi

Next Door to West & Sons
Bldg. Supply

ALL YOUR SEWING NEEDS

nbc

"YOUR FUTURE
BEGINS HERE"

NATIONAL BANK OF COMMERCE

Main Office---427 Main Street
Columbus, Mississippi
328-7387

STATE LIFE INSURANCE CO.

P.O. Box 453
Columbus, Mississippi

YOUR SPECIAL INSURANCE SERVICES

328-8947 and 328-6189

WHITLOCK T.V. & MUSIC

SALES AND SERVICE

224 Idlewild Road
Columbus, Mississippi
328-5771

PACKARD BELL ZENITH

W. R. KIDDER & SON PLUMBING & HEATING

114 South 21st Street

Columbus, Mississippi

328-7234

COLUMBUS WHOLESALE, INC. DISTRIBUTORS

Groceries--Dixie Lily--Sunflour

615 S. Market Street
Columbus, Mississippi
Phone 328-1450

MEMORIAL FUNERAL HOME

716 N. 2nd Avenue
Columbus, Mississippi
328-4432

Members National Selected Morticians
by Invitation Only.

STANDARD OIL CO.

600 12 S.
Columbus, Mississippi
328-5471

STANDARD OIL DEALER

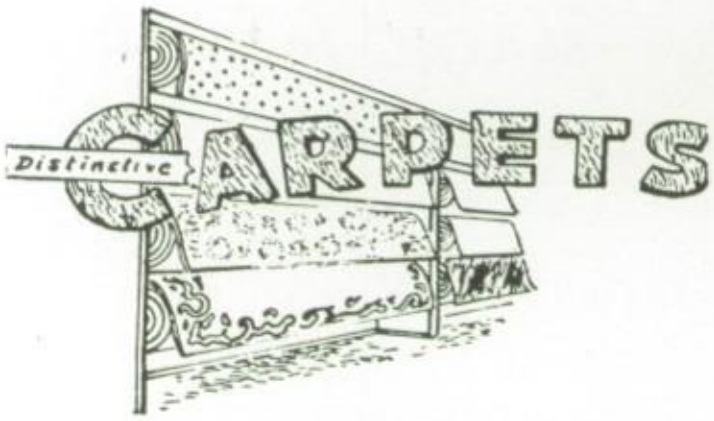

COLUMBUS CARPET

328-9583

Compliments of

SWINDOLL BARBER SHOP

Haircuts $1.00

Compliments of
FRIDAY'S PAK'N SAK

Super Market
105 College Avenue

FRIDAY'S PROCESSING COMPANY
2501 2 St. South

Compliments of

COLUMBUS BUTANE CO.

Highway 82 E.
Columbus, Mississippi
328-5765

COLUMBUS WAREHOUSE & STORAGE COMPANY

Careful and Reasonable
Moving--Storage
Packing and Crating

803 9 S
Columbus, Mississippi
328-2782

FLETCHER MOTOR COMPANY

Hiway 82 and 24th Street
Columbus, Miss.

Mercury

Phone 328-6160

WILLIAMS REXALL DRUGS

Hiway 82 East
Columbus, Mississippi
NEXT TO T G & Y

Phone 328-9321

STATE FARM INSURANCE

STATE FARM INSURANCE

Fairlane Shopping Center
Columbus, Mississippi

Office
328-7592

Residence
328-8371

McCONNELL BROTHERS TRANSFER & STORAGE

Local and Long Distance
Packing--Crating
and Storage

106 23rd St. North
Columbus, Mississippi
328-2731

Compliments of

BYARS & McGRATH

QUALITY MEN'S WEAR

119 5 Street
Columbus, Mississippi
328-5911

FRED'S DISCOUNT STORE

304 5th Street S.
Columbus, Mississippi

"YOUR DRY GOODS SUPERMARKET"

SANSING'S ENCO STATION

Hiway 50 E.

"PUT A TIGER IN
YOUR TANK"

Compliments of

M. C. EDWARDS SHERIFF

GUNTER FUNERAL HOME

Since 1893

923 College Street
Columbus, Mississippi.

24 Hour Ambulance Service
All Types of Burial Insurance

328-2354

Contributed by the
Defeated Confederates!

FAIRLANE COIN OPERATED LAUNDRY

140 McCrary Road
Owner - - - - - - - - - - - -Joe Hendrix, Sr.

BOOSTERS

STEVE'S CAFE
NELL'S GROCERY
NICKLES FURNITURE
ALFORD DRUG COMPANY
FRISCO PANTS SHOP
PETE'S RESTAURANT
ATWELL'S SHOES

HUMBOLDT PRODUCTS CORP.

602 Lehmberg Road
Columbus, Mississippi

Compliments of
McKELLAR & CROSSLEY
RED LANTERN SHOP
TOGGERY SHOP

Compliments of

COFFEE CUP CAFE

GUY RICHARDS, Owner

Hiway 82 West
Columbus, Miss.

BEN F. ROSS

Business Machines

Electric,

Manual and

Automatic Variable

Spacing Models

Portable Typewriters.

Sales - Service - Supplies - Rentals
Lease

"Where to Buy Them"
210 14 N - - - - - - - - - - - - 328-1816

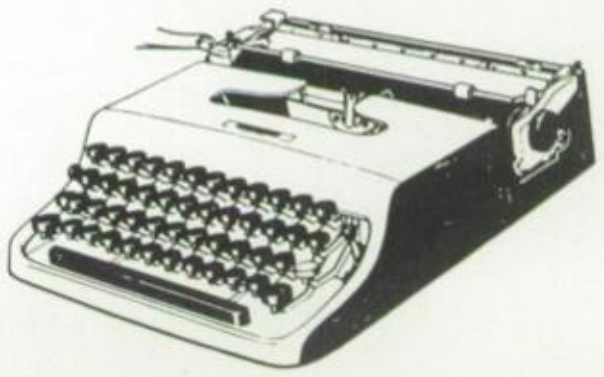

Alma Mater

Hail dear old New Hope School

We bring you hearty greetings,

Gladly on her royal sway

As we now are meeting.

Kindly she has found for us

Paths to wisdom, dearest treasures

Shares rewards, all glorious

Lavish in their measures.

Honor bring we to our school

Mother Queen and precious friends

Here's to wise and kindly rule

May it never, never end.

We are part of all her fame

Sharing with her in her story.

Let us praise her gracious name

Adding to her wondrous glory.

Honor we must bring unto her

Thus our debt of Love repaying

Let this thought our spirit stir

When afar we're straying.

Autographs

Dudley,
To a very good friend.
Roy,

Dud.
To a very ugly person.
Steve
"71"

Dudley,
To a great guy with
a real cool personality
Stay as crazy as you
are & you will have
many more friends than
you already do.
Love,
Melinda
"71".

Dud,
To one of my closest
friends and I hope we stay that
way forever. Best of luck always
and may God Bless.
Henry "11"
"70"

Dudley,
To a very dear
and special someone to me.
Always be your sweet self
and you will go far in life. May
God bless and keep you always.
Love ya,
Glenda

Dudley, To one of the greatest Boys I know! Also to my secret lover! I've really enjoyed being in love with you this year! I hope our love will last forever! Really, always stay your same sweet self and you'll go far in life! God Bless + keep you always!

Love,
Sharon

P.S. i Luv u!

To a great Junior boy, whom I respect a very great deal. Dudley. I think you have the personality to go a long way in life. Good Luck!

Deborah Harkins

Dudley,
To one of the sweetest and nicest boys I know. I have enjoyed going to school with you for the past 10 years and I hope the next 2 years will be even greater. Stay the way you are now and you will go far in life.

Best of Luck.

Patsy
"70"

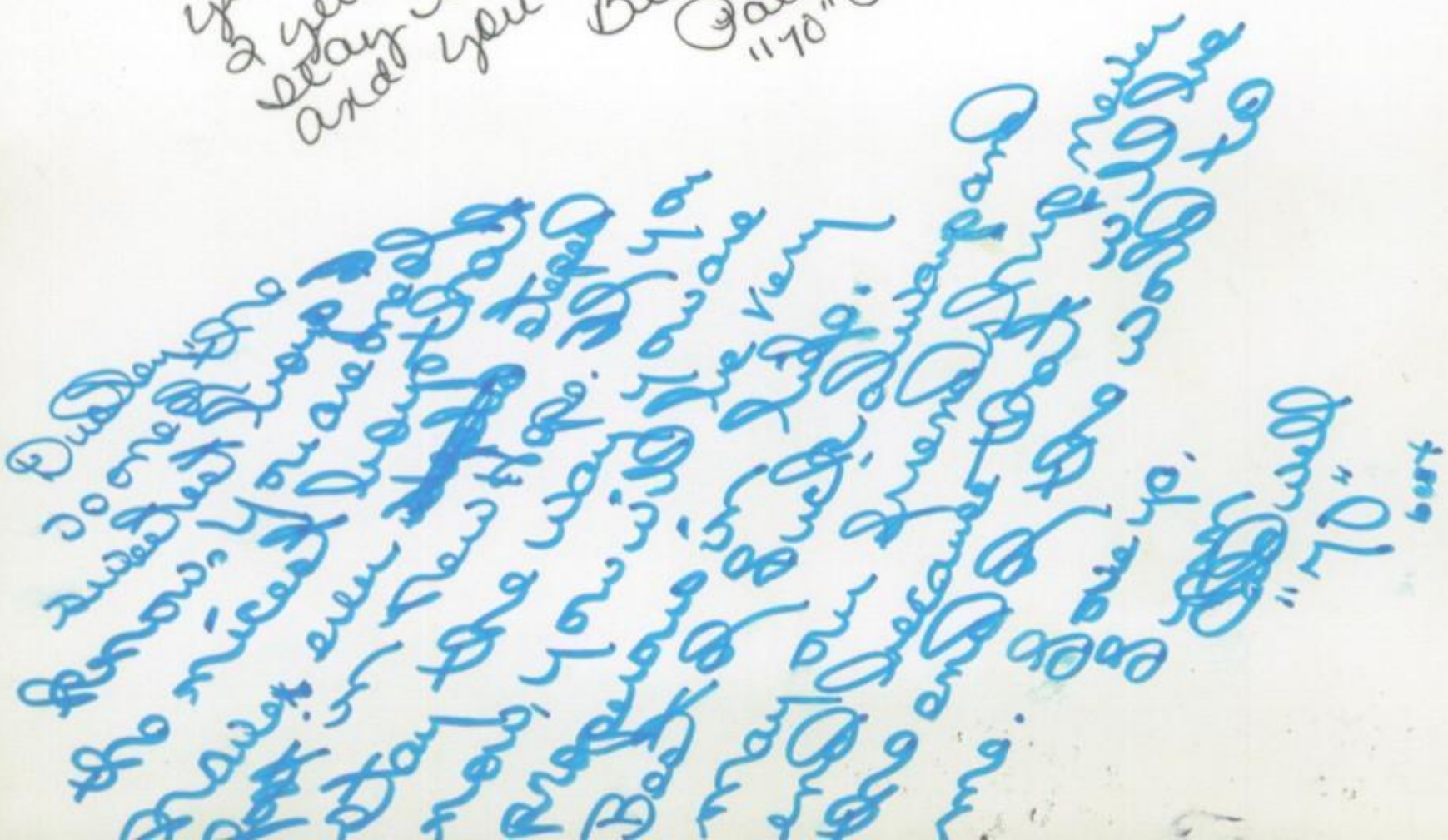

Dudley,
So a very cute and sweet boy. I will always remember you as a friend. you also have a great personality. I have really enjoyed going to school with you. Best of luck always.
"70" Love ya.
Beverly

Dudley,
So one of the cutest and sweetest boys I know. You will always be in my memory as a great friend. Always stay as you are and you will be a great success in life. May God Bless you and keep you in everything you do.
"70" Love ya, "70"
Debbie

Dudley,
So one of the cutest, sweetest boys I have ever known. may you have the very best life has to offer.
Love ya.
Pam

Dudley,
You're a real cute and sweet guy. Stay like you are and you will go far in life.
Good luck in the future.
Love ya,
Polly

Dudley,
So one of the greatest boys with one of the greatest personalities. I have enjoyed these past ten years and hope to enjoy the next two! may you always go far in life at anything you try at. May God be with you! Remember the good times we have had. may we always be friends Love ya forever,
Marie Holland
"70"

Mr. + Mrs. Stephen C. Liddle

87
55
72
77
32
70
60
65
43
24
30
31
4
85
69
10
86
62